Join as an Ambassador with a $150+ order and get a $50 product credit.[1] | Ends Aug 31. LEARN MORE

Join a wellness movement that matters

Health is an ageless pursuit. Channel your passion for wellness to spark connections with people and products that help you and others pursue a healthier life. Join a wellness movement that matters—and get paid daily.[1] Because health is the line that connects us all.

Get Started

How It Works

Sign Up

Start with the Ready Set Wellness Bundle plus all the products, tools, and training you need to get your business up and running.

Launch

Set up your digital storefront in a few clicks and run your business straight from our mobile apps. Now you're open for business.

Earn

From the get-go, you'll be stacking up earnings and building a community of healthier lives.[1]

Start now

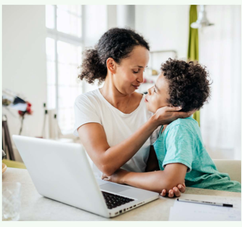

Money, Daily

Get paid every single day and enjoy discounts too. Shaklee has helped people generate income since 1956 totaling to $9B in payouts (and counting).[1]

Flexibility

Work on your own terms and on your own schedule. Set up your personal online store, get instant access to training and social tools, send samples to customers, and do it all from any device, anywhere.

Real Purpose

Becoming a Shaklee Ambassador means harnessing your passion for wellness to make a tangible impact and create a healthier world.

Here for You

No need to store product in your garage—inventory is on us. And from support to membership, the Shaklee community is here to help you find success.

Impact Calculator

Here's a big picture look at how the Shaklee community makes a real impact in the world.

Shaklee Products x **Shaklee People** = **24.1+ Billion Plastic Bottles** Saved from landfills[1]

Success as real as our people

"Shaklee has helped me build community, support my family and helped me connect with my family. The opportunity for health is for everyone. It's really an unlimited platform for us to do whatever it is that we're passionate about."

Tiff, Shaklee Ambassador since 2011

Join Us

You've got questions. We've got answers.

What does it mean to be a Shaklee Ambassador?

Being a Shaklee Ambassador means you own a business and are part of the Shaklee Family. We believe that everyone has the right to live their best life. To live a healthy life, with meaning and purpose, with the possibility of supplemental, flexible income. You choose how, when, and where you work. The income earned from sharing Shaklee products with others can mean more fun, more time with family and friends, and more choices about how you spend your day and your money. Shaklee Ambassadors may sell Shaklee products, earn bonuses, and sponsor others into Shaklee.

How much can I earn?

How do I start?

What are the starter kit options?

Do I have to purchase products every month?

Do I have to be on a Loyalty Order (autoship) every month?

[1] Visit **shaklee.com/earnings** to see *Average Annual Earnings* data for Shaklee Ambassadors.

[1] Must be signed up for direct deposit to be paid daily. For full details on how to earn Star Bonuses, Star Club Bonuses, and all other commissions, please see the official rules for each at **shaklee.com/earnings**. These offers are only valid for Shaklee Ambassadors in the US and Canada. Visit **shaklee.com/earnings** to see *Average Annual Earnings* data for Shaklee Ambassadors.

1. One 16-oz. bottle of Basic-H2O® when diluted as directed equals the number of cleaning uses of 5,824 26-oz. bottles of ready-to-use Windex®. The plastic bottles saved from landfill figure was derived by multiplying the total number of Basic-H bottles sold in all Shaklee markets over the last 10 years by 5,824, which is the number of 26-oz. bottles of Windex needed to equal the number of cleaning uses of one 16-oz. bottle of Basic-H. All trademarks are the property of their respective owners.

2. This figure was derived by multiplying the total number of new join members and ambassadors in all Shaklee markets over the last 10 years.

 Copyright © Shaklee Corporation 2000-2022. All Rights Reserved.

What does it mean to be a Shaklee Ambassador?

How much can I earn?

As a Shaklee Ambassador, the earnings opportunity is up to you! Our compensation plan rewards you based on your efforts. We have both daily and monthly pay opportunities.

Daily Pay:
Star Bonus: $25
Star Club Bonus: $75

Monthly Pay:
Earn commissions based on customer product purchases and team activity. How much you earn is up to you!

Loyalty Bonuses:
Up to an additional $1,500 a month on top of your commissions.

How do I start?

What are the starter kit options?

Do I have to purchase products every month?

Do I have to be on a Loyalty Order (autoship) every month?

What does it mean to be a Shaklee Ambassador?

How much can I earn?

How do I start?

The best way to quickly get your Shaklee business up and running is with a Starter Kit. All of our kits are designed to help you learn how to earn an income, get to know the products, and build a successful business. Take the first step by choosing one that works best for your health, business goals, and budget.

We want you to succeed as an Ambassador. So, if you're still not sure where to start, we created our SHARE system so that you have a simple, step-by-step guide to teach you how to start and grow your business.

What are the starter kit options?

Do I have to purchase products every month?

Do I have to be on a Loyalty Order (autoship) every month?

[†]Visit **shaklee.com/earnings** to see Average Annual Earnings data for Shaklee Ambassadors.

[‡]Must be signed up for direct deposit to be paid daily. For full details on how to earn Star Bonuses, Star Club Bonuses, and all other commissions, please see the official rules for each at

What does it mean to be a Shaklee Ambassador?

How much can I earn?

How do I start?

What are the starter kit options?

Ready Set Wellness Bundle $179+$49.95 ($367 VALUE)
Healthier tomorrows start with the choices you make today. Get everything you need to start your new routine and your new business. Includes free shipping, 25 bonus Loyalty Points on your next purchase. Business Starter Kit includes essential business tools: Personal Website (PWS) to get selling, mobile apps to manage your business, samples to share with family, and support and training to get you started quickly.

Business Starter Kit $49.95 ($82 Value)
Includes: The essential business tools: Personal Website (PWS) to get selling, mobile apps to manage your business, samples to share with family, and support and training to get you started quickly.

Do I have to purchase products every month?

Do I have to be on a Loyalty Order (autoship) every month?

What does it mean to be a Shaklee Ambassador?

How much can I earn?

How do I start?

What are the starter kit options?

Do I have to purchase products every month?

To be bonus eligible, you must be an Ambassador or higher and have a minimum monthly order of 100 Personal Volume. Volume (PV) is a value associated with every product purchase.

Do I have to be on a Loyalty Order (autoship) every month?

What does it mean to be a Shaklee Ambassador?

How much can I earn?

How do I start?

What are the starter kit options?

Do I have to purchase products every month?

Do I have to be on a Loyalty Order (autoship) every month?

No! But we think you will want to be... When you set up a monthly Loyalty Order of $100 or more between the 1st and 15th of the month, you're automatically part of our Loyalty Rewards program. You will earn points right away on your Loyalty Order purchases. Points can be redeemed for free products! Increase your Loyalty Order to $150 to be eligible for Loyalty Bonuses.