Get $300 Off Your Course. Save more with LiveOnline Courses. | Save300 | 01:17:53:02 D H M S

SAT® 1400+ Course

< SAT Home

SAT ® 1400+ Guaranteed*

Maximum Results. Minimum Time.

Pay $299 today!
Or pay in full
~~$2,199~~ $1,899

Save more with **LiveOnline** Courses

Recently viewed courses
SAT® 1400+ GO
TOP↑

Find Your **Dream School**
Search Now

Our **Jan 8, 2023** SAT 1400+ course has limited seats remaining!

View Schedules

Why Take the SAT® 1400+?

Looking at a top 30 school? Looking to receive merit-based aid? A 1400+ score will go a long way towards those goals.
After just 36 hours of instruction, achieve a 1400+ score - Guaranteed!

SAT 1400+ Score Guaranteed*

Our top SAT experts only teach the strategies proven to have helped our students join the top 5% of test takers.

- 36+ hours of In-Person or LiveOnline classroom instruction
- Top-percentile instructors

*1250+ starting score required to be eligible for the guarantee of a 1400+ score. Click here for details.

Customized Homework Assignments

The right drills at the right time are key to efficient progress. This is why SAT 1400+ Course homework assignments are based on each student's practice test results.

This ensures that each student receives the proper amount of drills to address the SAT weaknesses they may have.

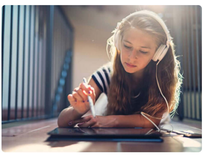

24/7 Tutor On-Demand

Understanding how and when a concept should be applied is key to scoring in the top 5%. This is why even when 1400+ course students are studying on their own, they will have access to our 24/7 tutor on-demand service.

At no extra charge, our tutors will be there to explain how a concept can be applied to a real SAT question.

With us, score improvement is guaranteed

Real results from the SAT 1400+ course students

Sebastian L.
Scored a **1420** on the SAT after The Princeton Review!

Overall 1250 → +170 → **1420**

"Though I knew most of the material, **the test-taking strategies helped me a ton,** as I was able to use strategies that I had previously under estimated to **dramatically increase my score.**"

Yunruo S.
Scored a **1500** on the SAT after The Princeton Review!

Overall 1340 → +160 → **1500**

"The teacher was really good (I had Tania), **she was very thorough with her explanations and was super fun and engaging!** The practice and required homework could be a little overwhelming at times, but they **motivated me to practice more and study.**"

Alexa H.
Scored a **1500** on the SAT after The Princeton Review!

Thomas S.
Scored a **1430** on the SAT after The Princeton Review!

Sign up for SAT 1400+

Maximum Results. Minimum Time.

Pay $299 today!
Or pay in full

~~$2,199~~ $1,899

Choose Your Option

Full Product Details

- 36+ hours of classroom instruction
- Customized homework assignments
- 4 scheduled practice tests (auto-proctor available)
- 22 additional practice tests
- 8 single-section tests
- 24/7 On-demand tutoring
- Review and practice books
- SAT Advantage
- ACT® Self-Paced

Immediate access to all our score-raising content

Enroll Now Before course starts

The earlier you enroll, the sooner you get access to our score raising strategies.

Get as many days as you enroll in advance! | 365 days

Enroll → LiveOnline/In-Person Class Starts → Course Ends

Immediate access to...

- SAT Advantage LiveOnline Sessions
- 26 Additional full-length Practice Tests
- 8 Single-section Practice Tests
- 24/7 On-Demand Tutoring
- ACT Self-Paced Prep
- Resources - Math intro and Plugging In, College Rankings, and more

SAT 1400+ Schedules

Test Date | Class Start | Class End | Zip Code 27703 | Filter

Online

Prep from wherever is most convenient to you.

MOST POPULAR! Jan 8, 2023 → Apr 30, 2023	Sun (Classes) 10:00 AM-1:00 PM EST	~~$2,199~~ USD $1,899 USD	See Details	Pay $299 today! Add to Cart
Show more classes with these dates: 2 classes +				
Nov 6 → Mar 5	Sun (Classes) 5:00 PM-8:00 PM EST	~~$2,199~~ USD $1,899 USD	See Details	Pay $299 today! Add to Cart
Nov 8 → Mar 7	Tue (Classes) 7:00 PM-10:00 PM EST	~~$2,199~~ USD $1,899 USD	See Details	Pay $299 today! Add to Cart
Nov 12 → Mar 6	Mon (Classes) 7:00 PM-10:00 PM EST	~~$2,199~~ USD $1,899 USD	See Details	Pay $299 today! Add to Cart
Nov 27 → Mar 5	Sun, Thu (Classes) 6:00 PM-9:00 PM EST	~~$2,199~~ USD $1,899 USD	See Details	Pay $299 today! Add to Cart

Show More

View All Courses

4.6 ★★★★★ powered by Google

We are ratings gold! The Princeton Review rated **4.6** out of 5 based on **488 reviews** on Google My Business

Tara Martin ★★★★★ 1 year ago — powered by Google
I took the SAT 1400+ prep class with Caitlin and saw amazing improvement in my scores. I got scores on practice tests that I didn't think I'd ever get and feel confident about taking the SAT on the next available date.

Jo Mangler ★★★★★ 2 years ago — powered by Google
Thanks so much Caitlin H. for the awesome SAT 1400+ class! My daughter's actual SAT score increased 150 pts!! We both could not be happier with the results! Thanks Ms. Caitlin!

Effie Levenson ★★★★★ 2 years ago — powered by Google
Kristen Guidry is an EXCELLENT instructor. She helped me improve my score by 150 points on the SAT through the "1400+" course through Princeton Review. I 1000/10 recommend this course. It made me become more aware of the simple mistakes I was making and drilled me into making smarter choices on difficult questions. Additionally, it made me MUCH mo... read more

Catherine ... ★★★★★ 3 years ago — powered by Google
David McKenna helped my son prepare for the SAT in an extremely professional and dedicated way. I would recommend David to anybody seeking to improve their SAT score. He helped my daughter successfully two years prior. In both cases, my kids' SAT scores were boosted in an impressive way thanks to David's methodic explanation of the nature of the... read more

Benjamin Clough ... ★★★★★ 3 years ago — powered by Google
The Edison office of the Princeton Review is a well run operation with prompt response to inquiries and an efficient staff that answers all questions with clarity and an a wealth of information about the courses that the Princeton Review offers. I have been working for the Princeton Review for almost 20 years helping students pass a variety of test... read more

Tracey Broadhead ★★★★★ 3 years ago — powered by Google
My son is a junior in high school and wanted to take an in-person course to help prepare for the March 2019 SAT. He attended The Princeton Review SAT prep classes on Saturday and Sunday mornings at the Berkeley location. The instructors were great and very helpful. Overall, the course was very structured with required homework and practice tests, ... read more

Frequently Asked Questions

Q: How does the guarantee work for SAT 1400+?

A: If your official score does not equal or exceed 1400 on the SAT and you had a starting score of at least 1250, and meet other eligibility requirements, then we will refund your tuition, less the fee for course materials (as reflected in your invoice) that we shipped to you and shipping charges. Please see our terms and conditions for details.

Q: What is your refund policy?

A: If you enrolled in your classroom course on or after August 1 st , 2020, you can cancel your enrollment all the way up to the start of your program for a full tuition refund. No refunds will be given after the start of your program, and shipping costs will not be refunded. All materials must be unused and returned for a full tuition refund. Please see our terms and conditions for all the details.

Q: When will I receive my course materials?

A: The materials for SAT 1400+ will be shipped after purchase via UPS and will generally arrive within 7-10 days before the start of your course with Standard Ground shipping.

> Click to schedule a time to speak with an enrollment advisor.

*Restrictions apply. Visit PrincetonReview.com/Guarantee for details. ACT is a registered trademark of ACT, Inc. PSAT/NMSQT® is a registered trademark of the College Board and the National Merit Scholarship Corporation which are not affiliated with, and do not endorse, this product. SAT is a registered trademark of the College Board, which is not affiliated with The Princeton Review SAT is a registered trademark of the College Board, which is not affiliated with The Princeton Review.

Enrollment Advisor
1-800-2REVIEW (800-273-8439) ext. 1
FAQ

Hours
Mon-Fri: 8AM-10PM ET
Sat-Sun 9AM-6PM ET

Student Support
1-800-2REVIEW (800-273-8439) ext. 2
FAQ

Hours
Mon-Fri 8AM-9PM ET
Sat-Sun 8:30AM-5PM ET

Partnerships
International
Advertising
Affiliate/Other

Register Book
Enter ISBN-13 # — Go

©2022 TPR Education IP Holdings, LLC. All Rights Reserved.
The Princeton Review is not affiliated with Princeton University