COVID-19 Update: To help students through this crisis, The Princeton Review will continue our "Enroll with Confidence" refund policies. For full details, please click here.

- If you enroll in a classroom course and cancel before accessing your online materials, you can receive a full tuition refund all the way up to the start of your program.
- Transfer your enrollment in a classroom course to a different classroom course of equal value at any time, for free, all the way up to the end of your course.

Get $300 Off Your Course. Save more with LiveOnline Courses. | Save300 | 02:12:34:20 D H M S

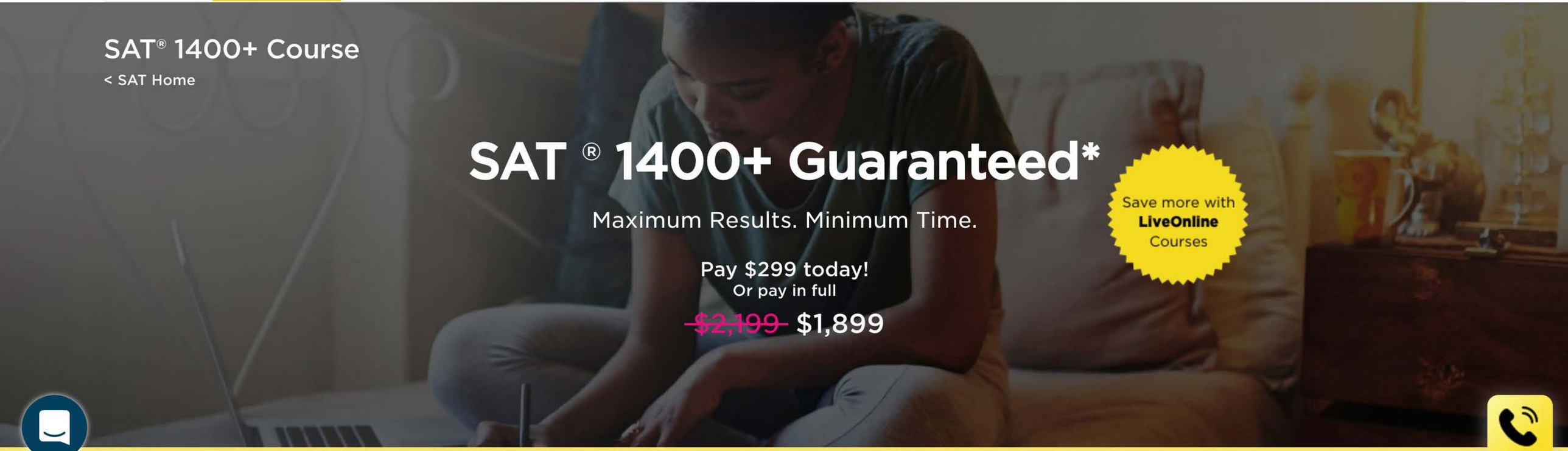

Our SAT 1400+ course has limited seats remaining! View Schedules

Why Take the SAT® 1400+?

Looking at a top 30 school? Looking to receive merit-based aid? A 1400+ score will go a long way towards those goals.
After just 36 hours of instruction, achieve a 1400+ score – Guaranteed!

SAT 1400+ Score Guaranteed*

Our top SAT experts only teach the strategies proven to have helped our students join the top 5% of test takers.

- 36+ hours of In-Person or LiveOnline classroom instruction
- Top-percentile instructors

*1250+ starting score required to be eligible for the guarantee of a 1400+ score. Click here for details.

Customized Homework Assignments

The right drills at the right time are key to efficient progress. This is why SAT 1400+ Course homework assignments are based on each student's practice test results.

This ensures that each student receives the proper amount of drills to address the SAT weaknesses they may have.

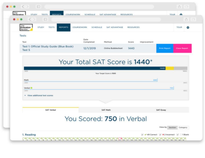

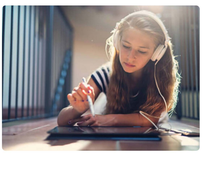

24/7 Tutor On-Demand

Understanding how and when a concept should be applied is key to scoring in the top 5%. This is why even when 1400+ course students are studying on their own, they will have access to our 24/7 tutor on-demand service.

At no extra charge, our tutors will be there to explain how a concept can be applied to a real SAT question.

With us, score improvement is guaranteed

Real results from the SAT 1400+ course students

Sebastian L.
Scored a **1420** on the SAT after The Princeton Review!

Overall 1250 → MSD 1420

"Though I knew most of the material, **the test-taking strategies helped me a ton,** as I was able to use strategies that I had previously under estimated to **dramatically increase my score.**"

Yunruo S.
Scored a **1500** on the SAT after The Princeton Review!

Overall 1340 → MSD 1500

"The teacher was really good (I had Tania), **she was very thorough with her explanations and was super fun and engaging!** The practice and required homework could be a little overwhelming at times, but they **motivated me to practice more and study.**"

Alexa H.
Scored a **1500** on the SAT after The Princeton Review!

Thomas S.
Scored a **1430** on the SAT after The Princeton Review!

Sign up for SAT 1400+

Maximum Results. Minimum Time.

Pay $299 today!
Or pay in full

~~$2,199~~ $1,899

Choose Your Option

Full Product Details

- 36+ hours of classroom instruction
- Customized homework assignments
- 4 scheduled practice tests (auto-proctor available)
- 22 additional practice tests
- 8 single-section tests
- 24/7 On-demand tutoring
- Review and practice books
- SAT Advantage
- ACT® Self-Paced

Immediate access to all our score-raising content

Enroll Now Before course starts.

The earlier you enroll, the sooner you get access to our score raising strategies.

Get as many days as you enroll in advance! | 365 days

Enroll → LiveOnline/In-Person Class Starts → Course Ends

Immediate access to...

- SAT Advantage LiveOnline Sessions
- 26 Additional full-length Practice Tests
- 8 Single-section Practice Tests
- 24/7 On-Demand Tutoring
- ACT Self-Paced Prep
- Resources – Math Intro and Plugging In, College Rankings, and more

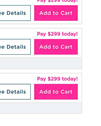

SAT 1400+ Schedules

Test Date | Class Start | Class End | Zip/Postal 27703 | Filter

Online

Prep from wherever is most convenient to you.

MOST POPULAR! Oct 1 → Nov 20	Every Sun, Sat (Classes)	~~$2,199 USD~~ $1,899 USD	See Details	Pay $299 today! Add to Cart
Sep 24 → Nov 3	Tue, Thu (Classes) 9:00 PM-12:00 AM EDT	~~$2,199 USD~~ $1,899 USD	See Details	Add to Cart
Oct 2 → Dec 1	Every Sun, Thu (Classes)	~~$2,199 USD~~ $1,899 USD	See Details	Pay $299 today! Add to Cart
Oct 8 → Nov 3	Every Sun, Tue, Thu (Classes)	~~$2,199 USD~~ $1,899 USD	See Details	Pay $299 today! Add to Cart
Show more classes with these dates: 1 class +				
Oct 15 → Nov 30	Mon, Wed (Classes) 6:00 PM-9:00 PM EDT	~~$2,199 USD~~ $1,899 USD	See Details	Pay $299 today! Add to Cart
Show more classes with these dates: 1 class +				

Show More

View All Courses

4.6 ★★★★½ powered by Google

We are ratings gold! The Princeton Review rated **4.6** out of 5 based on **488 reviews** on Google My Business

Tracey Broadhead — 3 years ago — powered by Google
My son is a junior in high school and wanted to take an in-person course to help prepare for the March 2019 SAT. He attended The Princeton Review SAT prep classes on Saturday and Sunday mornings at the Berkeley location. The instructors were great and very helpful. Overall, the course was very structured with required homework and practice tests. ... read more

Lauren Rowe — 3 years ago — powered by Google
The Princeton Review is amazing! Not only did my SAT score increase by 200 points, I got into the school of my dreams with a significant scholarship. Couldn't be happier with my experience with TPR!

Jingning Zhang — 3 years ago — powered by Google
I took a SAT course from The Princeton Review in order to get into my undergrad. Because of the comprehensive tools and great instructors that the course offered, I got into my top school. A few years later, when it came time to apply for grad school, I chose to The Princeton Review and got into my top choice again! A huge thank you. The courses a... read more

Ciara Powe — 3 years ago — powered by Google
John D. Robertson has been my Princeton Review contact this year and he has been amazing with keeping us updated on SAT & ACT preparation services that Princeton provides. I'm looking forward to furthering partnership next year and providing more opportunities for our students and families.

Treena Mcandrews — 3 years ago — powered by Google
My son used Princeton review for his SAT prep class. He had a great experience with the online class! I highly recommend them the staff is great and responsive! Very easy to navigate the site.

Henry — 3 years ago — powered by Google
Great experience with both the SAT and MCAT classes! Instructors are knowledgeable and professional, and the office staff are welcoming and very responsive to customers!

Frequently Asked Questions

Q: How does the guarantee work for SAT 1400+?

A: If your official score does not equal or exceed 1400 on the SAT and you had a starting score of at least 1250, and meet other eligibility requirements, then we will refund your tuition, less the fee for course materials (as reflected in your invoice) that we shipped to you and shipping charges. Please see our terms and conditions for details.

Q: What is your refund policy?

A: If you enrolled in your classroom course on or after August 1st, 2020, you can cancel your enrollment all the way up to the start of your program for a full tuition refund. No refunds will be given after the start of your program, and shipping costs will not be refunded. All materials must be unused and returned for a full tuition refund. Please see our terms and conditions for all the details.

Q: When will I receive my course materials?

A: The materials for SAT 1400+ will be shipped after purchase via UPS and will generally arrive within 7-10 days before the start of your course with Standard Ground shipping.

> Click to schedule a time to speak with an enrollment advisor.

*Restrictions apply. Visit PrincetonReview.com/Guarantee for details. ACT is a registered trademark of ACT, Inc. PSAT/NMSQT® is a registered trademark of the College Board and the National Merit Scholarship Corporation which are not affiliated with, and do not endorse, this product. SAT is a registered trademark of the College Board, which is not affiliated with The Princeton Review.SAT is a registered trademark of the College Board, which is not affiliated with The Princeton Review.

Enrollment Advisor
1-800-2REVIEW (800-273-8439) ext. 1
FAQ

Student Support
1-800-2REVIEW (800-273-8439) ext. 2
FAQ

Partnerships
International
Advertising
Affiliate/Other

Register Book
Enter ISBN-13 # Go

The Princeton Review

Hours
Mon-Fri 9AM-10PM ET
Sat-Sun 9AM-6PM ET

Hours
Mon-Fri 9AM-9PM ET
Sat-Sun 8:30AM-5PM ET

College
SAT
ACT
PSAT
AP Tests
SAT Subject Tests

Graduate
GRE
LSAT
MCAT
DAT
OAT

Academic Subjects
Math
Science
English
Social Studies
AP Support

Find the Right College
College Rankings
College Advice
Choosing a College
Financial Aid

Institutional Partnerships
K-12 Home
Tutor.com
Tutoring
Professional Development
Early Edge & Up Next
About Us

Resources
Webinars
Advice Articles
Blog
LiveOnline
Private Tutoring
Mobile Apps
Local Offices
Counselors

About
About
Teach or Tutor for Us
Careers
Affiliate Program
Partner with Us
Advertise with Us
Media
Contact
International
Our Guarantees
Enrollment Terms & Conditions
Accessibility
Cigna Medical
Transparency in Coverage

©2022 TPR Education IP Holdings, LLC. All Rights Reserved.
The Princeton Review is not affiliated with Princeton University