Globallee Testimonials | Call 919-624-0544

Globallee Testimonials are the heart and soul of our business. To Order Call: 919-624-0544

Mark McKnight, Globallee, CEO, is a master product formulator; therefore, he believes that every product consumer deserves to have an **amazing Globallee TAKA testimonials.**

Click here to BUY the Globallee products

Globallee is a science-based and product-driven business.

Melanie Elizabeth Roberts
April 23 at 12:50 PM

I'm blown away by the results I have had from Intermittent fasting BeneTRIM and Taka are a total game changer! I have not been this weight in oh so long - it's great to fit into old clothes again. It's like having a whole new wardrobe! Picture on the left- January 9th/ on the right is today 👍 down 17lbs!

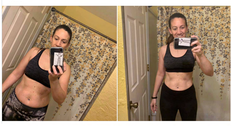

Paula Hofer Underwood
March 9

I am posting to encourage those who don't get immediate results. My results have been slow and steady - I have been consistent with TAKA and Intermittent Fasting since mid July, and added Benetrim in November. Pictures are from May, 2019 and February, 2020. Here are results:

18# lost

10.5 inches lost

Reduced body fat 7%

Increased energy, mental focus & clarity, feel great!

Don't give up! Globallee products are amazing!!



Yoselin Wharton
Visual Storyteller · March 12

Today I had a weigh in I'm down 21 pounds! I'm now 9 pounds shy my goal. I've never felt better now more than ever we must take better care of our health thank god for TAKA and globallee I love me some TAKA 😘



Eka Frimpong is with **Maya Okon Nseabasi** and **Minika Davies**.
May 30

Eterno has made a believer out of me!

I have been focusing on only taking it consistently for 3 weeks now and just got the best doctor's report ever.

My blood sugar is the best it's ever been and off the pre-dangerous range and the best news of all is my blood pressure is now down to the lowest in over 15 years.

Dr says if I keep this up I might not need the meds any longer. So pumped!!

Now I can focus on some weight loss!

Jaclyn can you believe it?
I now have my own testimony!!

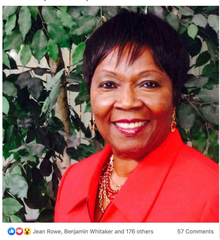

Jean Rowe, Benjamin Whitaker and 176 others 57 Comments

Franck Airaud is with **Alexandra Campisano** and **2 others**.
September 28, 2019

Taka and Eterno have been a blessing from the first days of use. I (Franck) has drug treatment following a heart attack, in November 2018, and since taking TAKA, my blood tests have never been as good as now.

I lost in fat and muscles, my hair started to grow brown and where there was no more.

Alexandra followed the same program, ETERNO & TAKA, who became her best friends !! I will be jealous !!

And, she is mom of 3 girls and 3 boys, the last 15 years, will come to Vegas! 😀

His nails, his hair and his skin became even more magnificent. His body is modeled and toned. His body requires exercise, and we do many miles with our rollers.

See you soon, Las Vegas, and if everything goes well, we will get married there, it's our wish!

Thanks to the duo of shock, Eterno & Taka. Many thanks to Mark McKnight for simply existing!

Alexandra & Franck



Rhonda Cranford Moody
Visual Storyteller · January 4

I started my journey to changing my life and my health on Sept 3, 2019 today Jan 4, 2020 4 months later I am down 30lbs and 35.5 inches. My blood sugar average this morning was 157 before Sept 3rd my daily sugars were all close to 300. I decided to take my life and health back. Thank you Globallee and also a huge shout out to Dr Fab Mancini and his amazing book The Power of Self healing. The first pic on the left was taken Sept 14, 2019 and the pic on the right was taken Dec 30, 2019.



Leigh Jones Reid
July 31, 2019

Wanted to share my experience with TAKA. On the left was one week after I started taking it. I noticed a difference in how I felt, but outwardly wasn't showing anything. On the right is one month after I started.

I've been intermittent fasting (only dietary change is limiting breads and sugar), and I've been exercising 3 times a week for 30 minutes.

The scale reflects a 10 pound weight loss, which I feel is sensible and healthy for one month, but my clothes tell me I've lost a bit more than the number on the scale reveals. I feel amazing, like my body is running on all cylinders. So thankful for this product!



Cris Lynn
August 31 at 6:52 PM

I had given up taking my blood pressure because I couldn't get it under

My Story

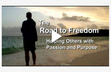

Got Questions, Call Me or Text Me!

My cell phone 919-624-0544.

We are in very uncertain times.

If you have questions about starting a home-based business or how to create a healthy immune system let's talk.

You'll get the No BS answers you are looking for.

We're in this together!
Terry

Feeling Stuck?





control. I started taking Taka regularly (every day, one stick per day) about one month ago. I was taking it for its superfood content. Today I wondered if it had helped with my BP so decided to take my BP. Wow. I MEAN WOW! I AM ON NO BLOOD PRESSURE MEDICATIONS! I couldn't be more happy. Look at the heart rate change as well! Yes.... I am going to tell the world! 🎉🎉🎉🎉

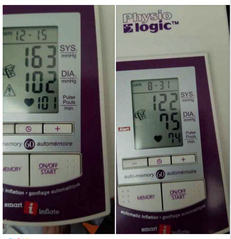

Jean Rowe, Nancy Anderberg and 162 others 69 Comments

Dianna Ortiz
September 4 at 4:42 PM

The weight loss is noticeable but what you can't see in these pictures is what has made the biggest difference. On October 31, 2018 I had not heard about Globallee nor relationship marketing. I had no hope of ever being anything but an employee. I was suffering from pain and such extreme fatigue that I went through the motions of living more than I actually participated in life. I didn't know at the time that I put on the wings and mask that I was in a chrysalis and soon would become a butterfly. The 25 pounds that I've lost so far is a milestone but the real miracle is how Globallee made me a butterfly.



89 23 Comments

James Snapp
Visual Storyteller · August 25

My 7 year old daughter is an amazing and kind hearted sweetie, but has had anger management issues. Never really could place what makes her go into kind of "rage mode" but we are not "pharmaceutical types" unless necessary, and we lean towards natural methods and dietary changes to help our kids ease the stress of the world around them. She can easily have a daily "outburst" and "meltdown" and I'm not sure if it is a coincidence or not, but since she has been using a half TAKA daily for 6 days, she has not had any fits of anger and no emotional meltdowns in that time... 😱😱 celebrating our victories! She has her moments, as we all do, but no losing control and easily redirected. 🙏 Seems this nutrition from TAKA is providing the mood balance that is making a difference. 🙏❤️ Thanks Nauder for the recommendation!

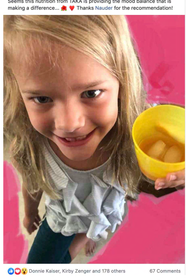

Donnie Kaiser, Kirby Zenger and 178 others 67 Comments

Traci Maldonado
Visual Storyteller · August 22

I literally took my mom (80 yrs old) and dad (81) enough Taka to try for 2 weeks, to see if there is a difference in any way. She has 4 broken bones in the right foot, is in a boot, and not able to walk. The first photo I took 3 days ago and the 2nd photo I took this morning. This is after 6 packages of Taka!!! You tell me what you think...and she has not had a "pedicure" since it is difficult to get out, so just ignore that part!!



Jean Rowe, Benjamin Whitaker and 173 others 47 Comments

Erin Washkurak
September 22 at 10:21 AM

THIS IS HUGE! My mom is 82 and has suffered terribly for over the past 5 years with rheumatoid arthritis in her feet. She could hardly walk and has not been able to put her feet in closed toed shoes for 5 years. This was her tonight... after drinking TAKA for the past month! Wow. Wow. Wow.

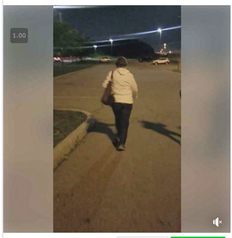

Benjamin Whitaker, Brenda Howard and 129 others 44 Comments

Sue Kpie
Visual Storyteller · August 26

So this weekend was crazy and I missed some TAKA!! 🤦‍♀️ My feet were so swollen from this heat. These pictures are my feet – 4 hours apart, after drinking my TAKA!!! 😳😳 Crazy reduction in the inflammation!! 👣👣👣



Benjamin Whitaker, Brenda Howard and 164 others 52 Comments

Belinda Aguilar Hernandez
September 25 at 9:39 PM

Someone sent me my photo from 2 years ago. She said wow, I see such a difference in the way you look, your happier, healthier and leaner!! The photo on the right is from last night. Exact same pose, same person BUT I feel like a vibrant new young lady full of energy and life!! Thanks for introducing me to globallee and it's wonderful products!! #FountainOfYouth ✨



Dagmar Gessmann and 62 others 9 Comments

Jennifer Perales
September 13 at 7:20 PM

Feeling better than ever. #BlameItontheTAKA



Kevin Johnson, Dagmar Gessmann and 46 others 15 Comments

Heather Pollesch
May 22

This is a personal testimonial on a skin condition I have lived with for 20 plus years. Until recent years I came to understand that it's an internal issue typically due to allergies and/or inflammation.

About four weeks ago I drank my first Taka and about 3 weeks ago started Eterno. I'm a little unusual in many ways but with this condition I only have breakouts from my knees to my ankles, never anywhere else on my body. I have not had a single urge to scratch and my legs are completely healed!

This gal is positive that it's from the amazing ingredients in the Taka (also certain ther Eterno helped heal my lesions). My gut is healthy and happy and it's fighting any inflammation. 😍



Jean Rowe, Becky Baker and 200 others 82 Comments

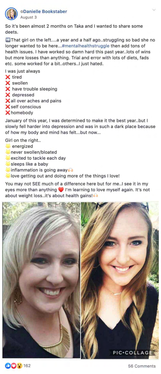

Sue Kiple
Visual Storyteller · September 5 at 10:52 PM

I was visiting with Darlene Yoder to see how things were going with TAKA. SO excited for her and her husband!!! ❤️🚀

In her own words....
Good evening! We are loving it!! Glen has dropped 2 sizes in jeans, and I have lost at least 8-10 inches (from where I had measured) and 34 lbs since April 1st!! 👍 Look at this picture...the pic on the left is last year after camp, and the one on the right is this year, and yes, they are both my feet, with the same flip flops!! 😊



Nancy Anderberg, Jason Boreyko and 142 others 29 Comments

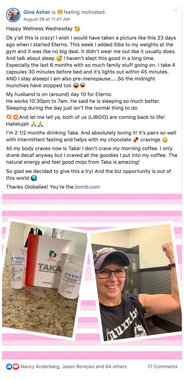

Tracy Henson McBee
Visual Storyteller · September 21 at 12:57 PM

I am so excited about the health and body changes that have occurred as I am approaching the end of my 7th month of drinking TAKA and using ETERNO for 5 months. Increased muscle mass, fat loss, decreased blood pressure, less gray new hair growth, overall increase in hair growth and diminished appearance of spider veins. I just turned 48 and am feeling great. Don't wait to get started on these amazing products!!!

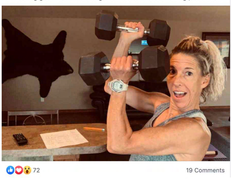

72 19 Comments

Rose Ortiz-Unruh
June 11

Took me 5 whole weeks to appreciate what Eterno was doing for my body, skin, hair and nails! I knew I loved TAKA immediately More energy, focus, mood and digestive health. At age 52, my hair is thicker, softer and fuller than it has been in years! I have not been comfortable with pulling my hair back in years because of the thinning in my temples and hairline. Random people are commenting on my hair and skin! Amazing! 😍 Thank you Eterno!

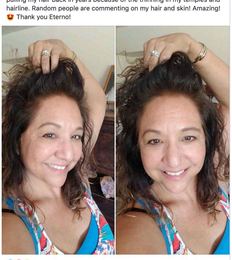

Shayla Rowley and 114 others 24 Comments

Melinda Sprinkle
August 17

I'm just in awe of these amazing products and how they are changing me physically and mentally. Taka, Eterno, and Eternity are 🔥!!! If you

are on the fence with any of them, give it a try, and allow them time to work for you! ❤️🙌

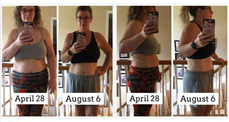

80 24 Comments

Michelle Crockett McHone
May 12

The testimony is in the photos. Two months time, more than 13 pounds down, but the inches alone tell a different story. I'm in jeans I haven't worn in a year on the right.
Eterno and TAKA have changed my life. My labs are normal (cholesterol and blood sugar stabilized). I'm the original skeptic and am no longer skeptical.



Benjamin Whitaker, Donnie Kaiser and 91 others 31 Comments

Dea Azzopardi
23 hrs

So I started Taka a month and a half ago and am so glad I did. Not only have I lost several pounds, but I'm finally off coffee and feeling more energized than ever... without the coffee jitters. More energy means more motivation to move my body.... I'm hiking 3-4 days a week now, and run and do mat workouts on the other days. Feeling fantastic and don't ever want to run out of this stuff. I love intermittent fasting which is so easy to do with Taka as it seems to also suppress my appetite. Thank you for making this little miracle in a box!



Benjamin Whitaker and 41 others 7 Comments

Livi Fernandez-Sleeman
Visual Storyteller · September 21 at 3:58 PM

One week no cigarette cravings (shocked) and eight pounds down!! This is my second week of Eternity, third month of eterno, and seventh month of Taka. This lady at my work was like "you've lost weight" I pulled out my box of Taka and she says "I'll take two boxes"🔥🔥 ! 🤣

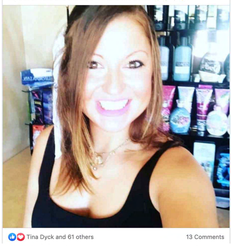

Tina Dyck and 61 others 13 Comments

Franck Airaud is with **Alexandra Campisano** in **Bollène.**
July 7

Hello everyone from France.

My wife Alexandra and I greet you all!

After two months of use of "ETERNO" and "TAKA" our bodies have changed. We have a relaxed face, with less fine lines, our hair has become denser and healthier.

Our bodies have refined, muscle mass has replaced fat. And a noticeable increase, libido, stamina, and desire.

This combination ETERNO and TAKA is absolutely magical!



Donnie Kaiser, Brenda Howard and 78 others 14 Comments

Michelle Ann Whitaker
September 25 at 9:36 PM

Actual balance... Loving the results of using this miracle cream. 1 pump per day on days 14-28 of my cycle and I'm a new person. Mild PMS, no hot flashes or night sweats. My hair nails and skin are better too! Thank you Globallee!



Benjamin Whitaker, Dagmar Gessmann and 70 others 16 Comments

Michelle Ann Whitaker
September 25 at 9:36 PM

Actual balance... Loving the results of using this miracle cream. 1 pump per day on days 14-28 of my cycle and I'm a new person. Mild PMS, no hot flashes or night sweats. My hair nails and skin are better too! Thank you Globallee!



Benjamin Whitaker, Dagmar Gessmann and 70 others 16 Comments

Jaclyn Walker
Admin · August 5

My Aunt Kathy started drinking Taka on Monday this week while visiting my mom Cindy aka Thelma and Louise. Monday her pants 👖 were tight and belly was hanging over. They even joked about it.

- belly bloat gone
- easier digestion
- needs new pants

#newpantsclub



91 16 Comments

Ryan Tatusko I have been in network marketing before and didn't have a great experience, but my passion and excitement have been re-ignited by Globallee.

The values of the company are evident throughout, from priding themselves on quality ingredients to the willingness to go above and beyond for distributors I truly believe Globallee is primed to disrupt the market.

TAKA has sold me, its helped me curb my excessive caffeine drinking and helped me put down those mid afternoon snacks in the car! I drink AT LEAST 2 TAKA's a day!

I am excited to be apart of such a wonderful company with an up-line that makes itself available and a product that I not only love taking but love talking about as well.

Globallee has re-ignited a passion in me that I thought was lost, and I'm pumped
to see what's on the horizon!



2

Christy Jensen 🙌As a busy single Mom and working full-time in corporate america I wasn't looking for another MLM. I am so grateful I said YES to Globallee as it is an answer to my prayers and to the Epic Freedom I've been looking for. The leadership and community are next level along with integrity and real genuine people!

Plus an added bonus the TAKA drink is incredible--It has helped with my intermittent fasting and sustained energy throughout the day,I'm down 5 pounds and broke past my plateau. Thank you!



1

"We LOVE TAKA! At first I thought 'Oh great, what's so special about yet another super magic juice?' Then I started drinking it and immediately noticed an elevation in sustained energy throughout the day as well as improved mental clarity. It really does suppress my appetite and has made my intermittent fasting much easier. I've dropped 8 lbs in the past 3 weeks without even trying. I've also noticed I'm sleeping much better. It's delicious and my kids absolutely love it! They ask for it every morning which makes me happy knowing they're getting vital nutrients to fuel their busy day." ~ James Chapman



Valerie Hauger Schissel I've lost over 10 lbs, dropped my resting heart rate more than 13 bpm, my bp was 104 this week, decreased my arthritis and fibromyalgia pain by at least 60% and have not had one gout incident.

Like Reply 2w

2

Brooke Cary I just recently started working at a bank, and like some of jobs, there are a lot of times where business gets super slow. That's when I start getting sluggish and tired during the day. When I drink my Taka, that sluggish feeling vanishes. I have sustained energy throughout the day and I absolutely love it.

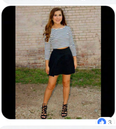

Richard W Rowley My son and daughter-in-law Jesse Rowley and Shayla Rowley shared this amazing product with me two weeks ago and from that first day I was sold! #TakaEnergy has truly given me my life back! After having surgery in January Taka has allowed me to stop taking my anti-inflammatory and pain medications and has given me a reserve of energy that lasts me the entire day from only 1 pack! I haven't had a Cherry Sprite in over two weeks and I have to say I was addicted to those I was drinking at least four 44 oz. fountain drinks a day. It's curbed my appetite all day long and in the two weeks now that I have been drinking my Taka I have lost 7 pounds and I look to at least lose another 25! This amazing company and team is just what I was looking for and for anyone thinking of joining now is the time, timing is everything getting in now at this crucial launch stage of the company is going to benefit us all financially not to mention health-wise I can't thank Globallee enough!



3

Jeremy Reheis ✪ I never thought I would stop craving Dr. Pepper, if you know me you know it's my weakness even when I am designated driver but let me tell you the carb cravings are gone durring IMF. Down 228s and 60 more to go! Taka 6 times a day for me, I think I am addicted!



10

Melanie Jones I joined Globallee at the end of January. Since I have been on Taka I have lost 7 pounds, have more energy, and I don't feel hungry all the time! I am beyond excited for the opportunity and what is to come!



6

Karen Estep Aycock ✪ TAKA is ENERGY!!
I intermittent fast and TAKA helps me extends my fasting. I drink one in the morning and one around noon and can extend my fast to 20 hours! Amazing appetite control and sustained energy!



10

Amy Gibson Duncan I joined Globallee in February. Big things are happening in my life right now. I needed my next grove. You guessed it, Globalle. I was in the right place at the right time. Within a few minutes of hearing about this opportunity I was in. Signed up and ready to go. I love great opportunity with like minded people who encourage and teach along the way. Globallee is the one for me. Join now, learn along the way.



6

Shayla Rowley Since joining Globallee I have finally found my groove. Wether it's the company or the TAKA itself, I'd say both! I've done mlm before and never have I met other owners with the values and vision for a company like Mark, Lamia, and Nauder have. It's a true blessing to be in business with people who truly care about their distributors and the quality of their product. Speaking of the product...TAKA, wow. It has done wonders for my energy, giving me a sustaining healthy energy source with no crash, all while providing my body with the antioxidants, vitamins and superfoods that I may lack on daily basis without it. I could go on and on but we'd have a novel. I am truly blessed to be apart of an amazing company as well as promote such a pure and healthy product & many more to come!



13

"I have lost 6 lbs in 7 days by drinking 2 Taka in the morning while I do intermittent fasting 16:8, I stop eating at 7, then I don't eat until 11 am. I usually wake up at 6 am, TAKA makes it SIMPLE to fast the remaining hours WITHOUT HUNGER! Before using TAKA, I was so hungry, I kept breaking my fast. " ~ John E. Riley

Nancy Anderberg
Admin · April 9 at 2:40 PM

From Jac in Australia :
I have been suffering from extremely low energy levels since I had an operation last September and I have been desperately struggling to find a solution. I had enough energy for about 4 hours each day and unfortunately had to rest or sleep the rest.
I have been taking 2 sachets of TAKA per day without fail and once a week, I do the intermittent fasting as per the instructions. It has taken at least 9 days for my body to respond positively; I felt a surge of energy for the first time in 187 days! I noticed the slow release energy lasts until evening time. Ever since that day, my body has continued to feel better and stronger and it is all because of TAKA. I don't know what it is except to say it is the synergistic combination of those particular ingredients that has made me feel like Superwoman. I never leave home without TAKA now and I have my life back again!! THANK YOU TO MARK and his AMAZING TEAM FROM MY HEART!! 😍😍

Benjamin Whitaker
April 12 at 3:48 PM

So amazed at how this product makes me feel! Trimming up and ready to take on the world! My metabolism jumped into high gear! Shared this on my personal page but I wanted to share with the group. Go Taka!

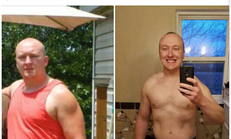



Keri Hall
Yesterday at 3:58 PM

This is not an easy post for me, as I am ashamed and embarrassed of how I look in the photos. For most of my life, I have been fairly fit...a competitive gymnast throughout high school and have always loved hitting the weights in the gym. 2 years ago, we lost everything in an EF4 tornado that ripped through our town. My then 15-year-old son and I huddled together in a little coat closet as the tornado tore apart our house all around us. For 5 minutes, I held tight to him, and we cried out to God to save us. We didn't know until we exited that closet just what had happened all around us. God truly saved us! After that and a few other things that happened, I went through periods of survival mode, anger, depression, and grief. AND I turned 50 years old! I didn't realize how much weight I had gained, as I was focused on everything but myself. I was having aches and pains that I never thought I would have and was about to just "settle" for being old. After being told I was FAT at a family Christmas gathering, I wanted to make a change to get fit again. I found out about Globallee at the end of January and joined IMMEDIATELY (without even trying the TAKA). I was familiar with Mark McKnight and his products and knew that whatever he makes will be the best! And having the opportunity to be "one of the first" ambassadors in his company was a no-brainer decision for me. The more I learn about our leadership and see firsthand the progression in this building phase of the company, the more thankful I am for being here with this group of people. The 75-day Challenge is a fantastic idea to encourage us all to "Be a better us"...it's not just about business....the leadership truly wants us to be OUR best so we can help others become THEIR best. I am posting a couple of "progress pictures" I took today (which I NEVER do 😳). I am nowhere near my goal, but I see how far I have come...25 pounds down! I have been practicing the intermittent Fasting program with the TAKA since February and am on my 2nd week of the ETERNO program. I have felt so much more confident in myself and have set BIG goals! I hope my story serves as inspiration for others...those who have had "life" happen and maybe "let themselves go". You deserve to be your best YOU that you were created to be. I believe Globallee, Mark's products, and this great community of people will help us all achieve just that! #BeTheGood

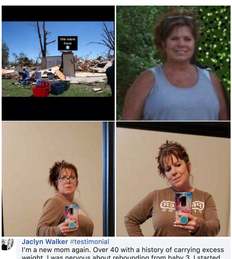

Jaclyn Walker #testimonial
I'm a new mom again. Over 40 with a history of carrying excess weight. I was nervous about rebounding from baby 3. I started taking Taka about 8 weeks post partum. I typically use 1 to 2 a day in conjunction with intermittent fasting and a generally low carb diet. The results for me have been amazing. I'm sleeping well. I have crazy mental clarity and mental energy, accomplishing tasks that were not the norm for me post partum with my previous two. Baby sleeps fantastic I don't see any impact on her sleeping pattern which I watch carefully. I was at my pregnancy weight when I started and am down 20lbs from there. Back in summer jeans. So far so awesome.

-> 📍reclaiming this emoji! TAKA



Sue Kiple shared her first post.
New Member · 1 hr

Just 7 months ago I was a hot mess...felt horrible, hot flashes, moody, exhausted, gaining weight, not sleeping well and depression was setting in! Then, to top it off, I had my physical and my blood work came back not good at all – for the first time ever!!

Along came TAKA and then eterno...

I've been drinking TAKA going on 3 months and on week 3 of eterno. It's been absolutely LIFE CHANGING!! No more exhaustion – no more hot flashes – no more depression – happy all the time – incredible sleep – down 18 lbs. – BP 114/62!! I even started working out again!! I feel like I'm aging backwards!

I look up and thank God often for bringing this into my life!! I will be forever grateful!! #livingmybestlife



Christy Jensen shared her first post.
New Member · 14 hrs

👋Hello I'm an executive assistant for a huge banking firm and a single mother, so life is busy.

I started taking Eterno 4 weeks ago and Wow! 🔥 I sleep so sound and wake up ready to workout. My skin is looking smoother and I have a calmness about me that wasn't there before. I've also been losing weight! #Winning

I'm on autoship for life.... Get yourself some today! 🙌 #Eterno



Ann Low shared her first post.
New Member · April 27 at 10:01 PM

I have a rare neurological condition that does not respond well to conventional medical treatment and leaves someone with this condition in excruciating pain.

I had NO HOPE that my life would be any different - but I am happy to share that the anti-inflammatory benefits of Taka has reduced my side effects from this condition by 90% – WITHOUT having to continue to subject my body to massive doses of steroids.

I am a very happy girl and my friends and family have not seen this happy face for 16 months!

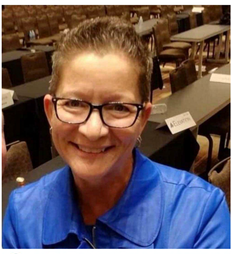

Nancy Anderberg shared her first post.
New Member · April 27 at 4:05 PM

Hi there! 😊 I have been a certified fitness and nutrition expert for 30 years, as well as a fitness competitor (STILL)at age 53. I have been blessed to have helped thousands of people around the world get healthy and lose body fat by using intermittent fasting! TAKA and ETERNO will speed up results and make a huge health impact WHILE giving our bodies the natural phytonutrients and ionic minerals we need to function at our optimum levels AFFORDABLY! (Not to mention reverse the aging process - hormonally PROVEN)

🔥🔥In just 2 weeks of using the GLOBALLEE YOUTH TRANSFORMATION SYSTEM with Eterno and Taka, I have lost 6 lbs of FAT, increased muscle and strength, sleep deeper, and have more energy, drive and focus! 🔥🔥

💯It isn't possible in this day and age to get all of the nutrients & minerals we need from food, but in our concentrated forms of nutrition through Globallee products — it is possible!💞🍒😻❤️



Holly Edge Rylee
Rising Star · April 27 at 3:04 PM

I started drinking TAKA on March 1st. At first it tasted like flowers, my face broke out, and I had to use the bathroom all day long! BUT, after one week in, the detox rash went away, the flavor of TAKA changed, and I started craving it. I also lost 10 lbs in those first 7 days. Less than 2 months later, I feel incredible and the weight continues to fall off.





Eileen Mendoza-Romero shared her first post.
New Member · April 29 at 6:28 AM

New mom here..

I had my daughter on 1/25 and breastfeeding wasn't helping...

My best friend Meg McGrew, said try this.. It's amazing! I said.. yeah right!

3/27 I went to the mother son dance and couldn't into anything I had to wear leggings.. I had just started taking Taka.

Fast forward to today.. at my daughters baptism.. I fit in my dress.. no longer a zombie mom, have energy for my 3 kids, mental clarity, better mood and loving Taka with intermittent fasting! Can we talk about the gut regulation too!

I'm breastfeeding my daughter and never felt better! Oh and even feeding 3 times at night..like in the dead of night! Lol. I no longer wanna hurt anyone who looks my way! I feel less bloated and getting my confidence back! 🙏🙏

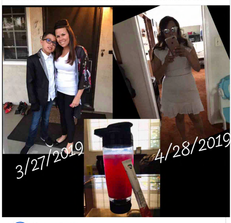

Maureen Smith
New Member · April 30 at 7:37 PM

Let's talk about ETERNO! A natural, healthy, made in the USA product that helps my body produce it's own HGH (Human Growth Hormone).

With this supplement you are NOT taking any hormone you're training your own body to produce it better as you age! This is YOUTH IN A BOTTLE!

FACTS ABOUT HGH: HGH helps to maintain, build, and repair healthy tissue in the brain and other organs. The hormone in your body can help to speed up healing after an injury and repair muscle tissue after exercise. This helps to build muscle mass, boost metabolism, and burn fat. HGH is also said to benefit the quality and appearance of the skin.

I've been officially taking this for four weeks and have been waiting to post a review until I've had time to feel the effects on my body!
🔥I sleep through the night! The whole night!
🔥My skin is GLOWING
🔥My hair and nails are longer and stronger
🔥My weight loss excelled at rapid speeds
🔥My stamina is like that of a 20 year old
🔥My body feels more chiseled and strong
🔥My skin is more nourished and soft
🔥My stress and anxiety is significantly reduced
🔥My reactions are more relaxed
🔥I literally glow from the inside
🔥My confidence is higher
🔥I'm happier
🔥It acts as a natural lip plumper
💔My Aging hormones are naturally replenished, my body is being taught to work optimally! This is a fountain of youth and I LOVE IT!

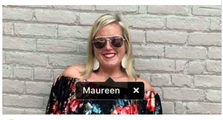

David Caccianiga shared his first post.
New Member · April 27 at 9:46 PM

We are so excited about Globalleo! We live on the edge of the Australian Outback. Taka and Eterno have changed my life. I suffer from chronic inflamation and am now sleeping longer and deeper than I have for years. I wake up and bounce out of bed. We love the Globalleo business as the more product that goes out the more lives are blessed. We are just about to hit $1million in enrollment volume since we joined the company. If we can do it from the Australian Outback anyone can do this. Be a Blessing - Share & Care!



Barbara Warrick shared her first post.
New Member · April 29 at 8:33 AM

I can not thank my friend Shayla Rowley enough for introducing me to Taka! Two weeks in and I have lost 11 lbs and my husband has lost 8 lbs and gone from a 38 waist to 34's. I am feeling better than I have in years. I have so much energy and am so excited to share my experience and really get emotional about it. I can't wait to wake up every morning to have my Taka.

Taka has allowed my husband to go almost all day without his medications which he was taking 3 times a day religiously. His blood pressure is finally getting under control. His neuropathy is so much better. It has even increased my libido or maybe it's just because I'm no longer exhausted. Just for that alone I'm all for it. I no longer drive around a parking lot looking for the closest parking space. I look for the one father away. We just started Eterno so hang tight and I will be having another testimony to give

Maureen Smith
New Member · April 30 at 7:23 PM

Let's talk about TAKA!
WEIGHT LOSS: I started on this journey testing a new vegan super food packet of nutrition to have a healthier, stronger body! Im now down 13 lbs and feeling better than ever! The weight is melting off! My appetite is suppressed; I'm down to 1.5 meals a day and completely satisfied!
NATURAL ENERGY and FOCUS: Aside from being pregnant there has never been a time in my life when I was off CAFFEINE! I used to joke that I could just use an IV DRIP of caffeine!
No more coffee, energy drinks, soda! I was off all caffeine by day 3! I NEVER THOUGHT I WOULD SEE THE DAY! I'm drinking a made in the USA, Vegan, keto friendly powder of superfoods! My body is fueled like a flame 🔥 burns inside me all day long! My FOCUS IS ON POINT! I'm getting more accomplished everyday with the increased focus and fuel than I have since before kids...and I'm doing it without any chemicals!
IMMUNE SUPPORT! When my whole office was SICK...I powered through like nothing was happening! I run on no sleep and a crazy schedule, I'm always the first to be sick, no longer my friends!
Immune Support, all day energy, only 15 calories, appetite suppressant....it's magic unicorn juice I swear!! I COULD NOT BE MORE SATISFIED WITH THIS PRODUCT!



Juli Wyatt shared her first post.
New Member · April 30 at 7:09 AM

Totally embarrassed by these photos but so very thankful I took a couple in the first weeks of this journey.
I started TAKA almost 6 weeks ago and haven't missed a day. Introduced Eterno 3 weeks ago and this girl went from a person who NEVER worked out to doing 5-6 days a week! 🏃‍♀️💪
I'm now down 14lbs and 3.5 inches in my midsection alone! Unbelievable energy and stamina!! Cannot wait for what's in store for the future!



Tina Bobbitt shared her first post.
New Member · April 29 at 7:17 PM

A year ago this week, we closed on our dream home that we built on Lake Sam Rayburn. One month later, my new doctor told me that my blood tests indicated I had Leukemia & had probably had it for 8 years. A trip to MD Anderson Cancer Center confirmed the Leukemia diagnosis & I was diagnosed with a very aggressive thyroid cancer. In November, my thyroid, many lymph nodes and the top 5 rings of my trachea were removed. A few months later, I had Radioactive Iodine treatments. I was 59 years old and suddenly surviving, learning to eat, breathe, and walk were my new goals! Cancer was kicking my butt! I was determined to live! Gradually, I started recovering, but I had major fatigue all day every day.
One night my niece excitedly told me about a new company called Globalleo. She insisted that I needed to jump on board & start selling their first product called TAKA. I bought a builder pack after reviewing all the natural ingredients in TAKA. These were some of the same superfoods and antioxidants that I knew would help rebuild my weakened immune system. I started drinking TAKA. I was hoping to feel a little boost in energy & improve my immune system that cancer had wrecked. Each day, I started feeling more & more energetic. My severe brain fog (caused by 15 hours of anesthesia during surgery) was lifting, and I began feeling more focused and alert. My doctor wanted to know what I had done to drastically improve all my blood counts. My white blood count had dropped from 28,000 to 8,000! All my blood counts had drastically improved and were in the normal range!!! Adding TAKA energy drink and lots of prayers are the only changes that I had made. Hibiscus is a flavor that I have had to acquire a taste for, but the results don't lie. So twice a day, I drink my TAKA! I am patiently waiting for a DARK CHOCOLATE flavored TAKA energy drink Mr. Mark McKnight! Just be sure it contains all the same wonderful ingredients!

Meg McGrew
New Member · April 28 at 12:25 PM

Before Taka, I was anemic...so it took everything I had in me just to get out of bed, or off the couch. I couldn't keep up with the house, or anything really. I was depressed because I knew there was more to life. Every bone in my body hurt, I had headaches just about everyday. And I just felt lost. Since I started taka, even with doing lazy keto... I'm losing weight. I look forward to my drink everyday because that means I'll have a ton of energy, and I'll be able to get things done!! My headaches are gone. I'm not in constant pain. I felt like a fog was literally lifted off my brain on DAY ONE! I don't feel hungry most of the day so I am unintentionally IF lol. I just feel all around BETTER!

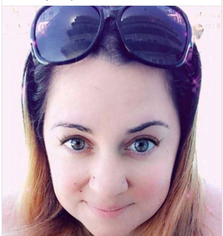

Patti Olinger Wymer shared her first post.
Rising Star · April 29 at 11:44 AM

Last year we received a shocking diagnosis on my husband Greg. He went through 6 rounds of six extensive 28 rounds of radiation and

Wait through a wide bit of the treatment, 25 Gonads or Ghoulies, and required a feeding tube. His team told told us his treatments were the roughest there are, and it would be a 15 to 18 month recovery. Since drinking TAKA, he has energy, mental clarity, he is relaxed, he is sleeping great, and he no longer requires stomach medications, stool softeners, or anxiety meds! He has worked every day, and started back at the health club! He cannot wait to drink his TAKA the minute he wakes up in the morning. TAKA has answered our prayers and has been a miracle! I have my husband back! So much for the 15 to 18 month recovery! We are so grateful for TAKA and Globallee... it has been a blessing and a Godsend!

Teena Hardin Hubbard shared her first post.
New Member · April 28 at 7:03 PM

I'm closer to 60 than 50 now 😱 just became a TiGi (Grandma) so I want to be around to see and play with my grandkids! Enter TAKA & Eterno 🔥 I'm seeing the scales move in the right direction! I still have a ways to go but I'm getting there! Clean energy! Best sleep ever! My nails are getting stronger and longer and I see a smoother face in the mirror! 🙏 So thankful for the reduced inflammation in my body! You can't keep this Granny down! 🙏



Katie Wallace shared her first post.
New Member · April 28 at 8:40 PM

I'm going on week 4 of TAKA and I'm a different person, I swear. My energy is insane and it lasts all day!! I haven't missed a workout in 4 weeks and I'm down 10lbs. I've replaced my pre workout and daily coffee with Taka. My headaches are gone and I'm genuinely happy. I honestly cannot remember the last time I felt this good.



Order your Globallee product today and start working on your Globallee testimonials.

LEARN MORE

Find out more about Globallee with this review.

Got questions? Please call or text me at 919-624-0544

Copyright © 2021 Straight Talk