These statements have not been evaluated by the FDA. This product is not intended to diagnose, treat, prevent, or cure any disease.

Good news if you're over 55 and frustrated with your "senior moments":

Scientists In Norway Discover This 1 Alcohol Helps Energize Brain Cells

IN THIS PRESENTATION: Scientists discover nutrients to help strengthen short-term memory power 57%, clear away brain fog, and even relieve occasional headaches.

Hi, I'm Dr. Glenn Rothfeld, M.D.

If you're frustrated with your occasional "senior moments" …

…and wondering why your memory isn't as sharp as it used to be…

This news will **surprise you**.

Breakthrough science is now showing it's possible to improve short-term memory power 57%.

That can make the difference between embarrassingly drawing a blank when someone asks you for a simple name…

…and having a memory as strong as someone ***years younger***.

It gets even more surprising…

This **brain energizing secret** starts with 1 of these 3 alcoholic drinks:

In this presentation, I'm going to show you exactly what this brain-health breakthrough is and how to use it to strengthen your memory.

Imagine for a moment having a crystal-clear memory that impresses your spouse and ***surprises*** *your children…*

…and your spouse starts asking ***you*** *to remember details because your steel-trap memory is more reliable than theirs…*

Sounds good, right? It might also sound a little far-fetched. As a Medical Doctor, I understand…

It's no fun thinking about your brain health as you age. Especially when you keep seeing headlines about how everything – including isolation in a quarantine – is **bad for your brain**. *And there doesn't seem to be any hope…*

Which is why I'm thrilled to get this message in front of you.

Cutting edge science – *which almost nobody knows about* – now shows it's possible to **boost short-term memory 57%. This is amazing news for the brain health of seniors across America**.

It's not just a hope or even a theory. *Boosting short-term memory by 57% has already been shown in a double-blind, placebo-controlled human study,* the absolute gold standard of medicine.

And I'm going to show you exactly how this amazing brain energizing was done… so YOU can take advantage. It's easy to do and anyone can do it.

So, what does improving short-term memory power by 57% have to do with the hard liquor, beer, and wine I showed you earlier?

Aren't these drinks *bad for your brain?*

Not quite…

You might be surprised to hear **the key to unlocking your memory power is hidden in *1* of these drinks… and that you should drink it.**

Just ask scientists in Norway…

GREENLAND
NORWAY
SWEDEN
UNITED KINGDOM
IRELAND
N O R T H

You see, even though this country is tiny - 1/60th the size of the United States…

It's home to some remarkable scientific discoveries.

Not only that, the people of Norway **live longer** than here in America…

Now, these researchers in Norway tested spirits, beer, and wine, in a 7-year follow-up study to see if drinking any of them correlated with **better brain health**…

…*and 1 of them did*.

But the other 2 *did not…*

Can you guess which one **you can drink**… and which ones *you need to avoid like the plague?*

Get it WRONG… and your brain won't benefit. ***Your memory might even get worse***.

Get it RIGHT… and you'll literally help *energize your brain cells*.

It sounds crazy but this is very real.

Think about it for a moment…

The clock hits 5:01PM, you kick off your shoes, pour yourself a nice, relaxing drink, and enjoy it in your backyard…

…and you chuckle as you remember *every glass ramps up your brain power*.

Scientists took things a step further and recruited people who enjoy this alcohol… and *put them through a battery of brain tests*.

Their scores were compared to people who didn't drink this alcohol… and guess what?

The men and women who enjoyed light to moderate consumption of this alcohol **scored higher on the brain power tests than people who abstain**.

Yes, higher scores!

Okay, so let's break down what the secret is.

It has to do with literally *flooding your brain with more energy*

Your brain is made of tiny cells… *a lot of them.* In fact, your brain contains over 86 BILLION cells.

And even though they're 50 times SMALLER than the width of your hair…

…these cells still need energy – *a lot*.

In fact, even though your brain takes up only 2% of your bodyweight… *it consumes an astounding 20% of your body's energy*.

…*and it's not getting enough*. Especially as you age.

When your brain doesn't get the energy it needs… you can start experiencing brain fog… fuzzy thinking… and frustrating moments with your memory.

The solution?

Get more energy to your brain cells. But this is **tough to do**…

…because your body actually *makes this brain energy from scratch*.

It's made by little "factories" in your brain cells called **mitochondria**.

These brain mitochondria energy factories need to keep working full speed 24 hours per day, 7 days per week.

Unfortunately… as you get older… **they don't**.

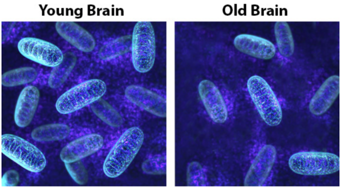

As you get older, your mitochondria start to *drag*… and don't make as much energy.

Scientifically, it's a normal part of aging…

…but if you're over 55 and interested in keeping your brain in **perfect health**…

Do you want your brain mitochondria making **less** energy… or ***more?***

What would happen if you *ramped up their power* to produce energy?

Do you think that would make a difference in your memory… mood… and focus?

Would that help you *feel confident* in your memory, especially when you're able to remember names instantly and memorize lists without having to write them down?

Turns out, scientists have already cracked the code… run the experiments… and have the results. **On real people – just like you and me.**

In a moment, you'll hear how they were able to improve short-term memory power by 57%... and how it's tied to a certain kind of alcohol.

The key is, **your mitochondria need fresh blood** for oxygen and other vital nutrients.

Yes, just like every other part of your body… your brain, and the mitochondria inside, needs blood flow.

It's amazing to realize but… this whole time… when we've wondered if we need to keep our brains healthy with…

Quizzes and **puzzles** and **exercise** or **avoiding certain foods**…

…the secret to brain health also involves **blood flow**.

More blood flow = a healthier brain and a better memory

Okay, so how do we increase blood flow to our brains, especially to the mitochondria energy factories?

And what does this have to do with alcohol?

It comes down to a tiny nutrient called a *flavonoid*.

Turns out, ***flavonoids energize your brain cells and your mitochondria***.

And flavonoids work by enhancing blood flow to the brain.

And when your mitochondria energy factories are healthier…

Brain power goes UP…

Memory stays **sharp**…

…and the brain stays healthy.

More flavonoids = more blood flow = a healthier brain and a better memory.

The key is flavonoids…

…so where do you get them?

That's where 1 kind of alcoholic drink comes in. *It's chock-full of flavonoids.*

Which is why scientists in Norway discovered it's associated with **better brain power**.

So, in just a moment, I'll reveal exactly what this drink is.

Plus, if you want relief from occasional **headaches**… you're definitely going to want to see what I reveal.

You're about to learn how to *flood your brain with flavonoids* to support much better brain power. *I bet you've never heard about this before in your life…*

My name, again, is **Dr. Glenn Rothfeld, MD**.

For over 40 years, I've devoted my life to helping seniors just like you solve their biggest health challenges **and live like they were young again**.

I was honored to be named a fellow at **Harvard University's** prestigious Channing Laboratory.

More recently, I developed one of America's first courses on innovative alternative health, for the world-class **Tufts University School of Medicine**.

Today, I practice at my busy Integrative Medical Center in Massachusetts.

And I'm constantly researching the latest breakthroughs for **improving brain health and longevity**.

Which is how I heard about this Norwegian brain health breakthrough study.

You just learned it's a specific alcoholic drink that contains flavonoids, which enhance blood flow to the brain.

As a result, the brain's mitochondria get powered up to make more energy.

Now, as promised, let's reveal exactly what the alcoholic drink is.

Here are the possible ones again:

Now, the reason you're guessing between spirits… beer… and red wine is because **that's exactly what the Norwegian scientists tested**.

They compared scores on **brain power tests** between people who drank these drinks… and even people who didn't drink at all.

The result?

Drinking spirits… was **not** associated with higher brain power scores.

Drinking beer… was **also not** associated with higher brain power scores.

So, if you guessed red wine… you guessed correctly.

According to the research from Norway, drinking red wine is associated with better brain power… *even better than not drinking at all!*

Light to moderate consumption provided the best results.

Of course, now you know why…

Red wine is chock-full of flavonoids. And the more flavonoids you get, the better your brain's blood flow…

…and the healthier your mitochondria…

…and the better **your memory and focus**.

That's why, as a Medical Doctor, I encourage you to raise a glass… *for your brain*.

But we're not done here. Not by a long shot. *Especially if we want a short-term memory that's 57% stronger.*

You see, if you want a memory-enhancement *that powerful*, you need a **super-concentrated source of flavonoids**.

You can't just drink bottle after bottle of red wine every day…

That's where scientists from a different part of Europe contributed to this breakthrough.

They went on a worldwide mission that took 4 years to accomplish. They searched far and wide for the **best flavonoid combination** to make the brain younger…

…and they succeeded.

They managed to *target* these brain-enhancing flavonoids… *extract* them… and *concentrate* them so you can ingest them without having to eat or drink anything else.

Next, the manufacturers of this extract tested this flavonoid super-concentrate on 214 volunteers who were up to 70 years old.

It was a 24-week, double-blind, placebo-controlled study and the results were published by the prestigious Oxford University Press.

The scientists measured the volunteers' brain power in **six different ways**…

Now, because this study was placebo-controlled, that means half the volunteers got a mere sugar pill…

…and their brains kept getting older… which, unfortunately, is exactly what happens when you do nothing.

But the volunteers who got the flavonoid super-concentrate? Their brains went through 3 surprising changes…

First, they *improved both* their **short-term memory** and their **long-term memory**.

Their short-term memory improved a full 57%

Ever *forgotten* someone's name a moment after they introduced themselves?

Ever *missed* a crucial appointment you scheduled weeks before?

Those are perfect examples of short-term and long-term memory… and **both were strengthened by the flavonoid super-concentrate**.

In fact, the worse the volunteers performed at memory tests in the beginning… *the more dramatically they improved as the study went on!*

That's not all…

The volunteers ended up with **better triglyceride and blood sugar levels** than the placebo group!

But that's nothing compared to the **third discovery**…

The scientists used a special test to see if the volunteers' brains got *younger*.

Specifically, they looked at the volunteers who started the study with **older brains**: The men and women with brains of **83-year-olds**.

Now, that was before they got the flavonoid combo…

…but after? Their brains' long-term memory **improved to that of someone 13 years younger**…

Yes, it improved their cognitive age by 13 years

And that was just at the end of the study. *Imagine if they kept using the flavonoid super-concentrate* (which is, of course, now patented) …

How much **younger** would their brains get? How much more powerful?

Perhaps they'd look back on their good fortune and say, "Yep! That's when I knew I'd *never* have to think about my brain health ever again."

Imagine how *your brain power could improve*… how **clear** your thinking could be… and how **easy** it could be to remember names, places, or practically anything else you want.

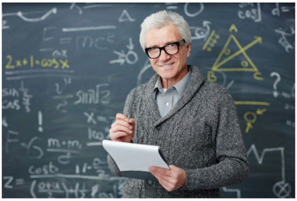

Like a supercomputer. *Your friends will be amazed*…

The good news is, you don't have to imagine.

Okay, with all that said, let me show how YOU can test this patented flavonoid super-concentrate for yourself.

Just a single dose contains a *staggering* **258 mg of brain-boosting flavonoids**…

…and thanks to my connections as a Medical Doctor, I've made it extremely easy and convenient for you to try this super-concentrate.

Because I've made it the star ingredient in my brand-new formula called **MagnaVive™**.

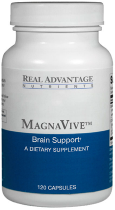

MagnaVive is my own formula for improving your memory and, as you'll soon see, helping to relieve your occasional headaches.

It contains the **brain-boosting flavonoid combination called Memophenol™**. **You just learned how powerful it is in the study where participants improved their cognitive age by 13 years.**

It also contains the other choice ingredients you need.

Before we go on, I need to be clear. **MagnaVive is NOT for everyone**.

Even though it's easy to use – just 2 capsules twice per day – **MagnaVive** is not like any brain health solution you've used or heard about.

It's in a completely different class.

A whole different category really… simply because **it helps power up your brain's mitochondria – the key to improving your memory**.

If you're only in your 20s or 30s, it is not for you.

MagnaVive is specifically designed for men and women **between the ages of 55 and 100**.

Someday, other brain health formulas may catch up to the formula in **MagnaVive**. But, so far, *nothing else even comes close.*

Brand-new MagnaVive is currently the only formula of its kind to unleash blood flow to your brain, so it can produce the energy it needs.

So, if you are ready to *improve your memory*…

And perhaps help your spouse and friends do the same…

Then keep reading because in just a few minutes, you'll have your opportunity.

Now, I need to make clear that **MagnaVive** is available only here.

Beware of imposters claiming they possess the complete formula.

The good news is, you don't need a prescription to get **MagnaVive**.

I've decided to release this formula on a **limited basis** specifically meant to help men and women over the age of 55…

Who are ready to use **the future of science to strengthen their memory**.

MagnaVive contains the specific flavonoid combination tested in a clinical study to help improve memory and the age of the brain.

As you know, **it works by increasing blood flow and delivering fresh nutrients to the brain's mitochondria**.

This helps the mitochondria produce more energy, which increases the brain's memory power.

You do this by taking the first ingredient in **MagnaVive**, the **flavonoid super-concentrate Memophenol**.

You MUST use this specific flavonoid combination or you can't expect to get the brain-health benefits found in the study.

But when you use the right kind, **your brain's mitochondria will light up like miniature Christmas Trees**.

As a result, **you could improve your memory**, just like in the study.

Your brain might even feel *younger*.

You could toss your paper "reminder notes" aside and keep everything in your head like you used to…

…even when you've got a long list of things to buy at the grocery store!

And the perfect dose of Memophenol is included in my **MagnaVive** formula.

Now, that's just the first part.

You already learned that enhancing blood flow to the brain is *vital* for keeping your memory sharp…

…and that's exactly what the Memophenol in **MagnaVive** does. It infuses your body with a powerful dose of flavonoids… which help enhance brain blood flow… which delivers nutrients to your mitochondria.

All this happens automatically.

You could get to sit back and enjoy a stronger memory and a younger brain

However, there's a lot more you can do…

You see, there's a certain mineral that, as a doctor, I believe EVERY senior in America needs…

…especially if they're thinking about their aging brain health.

Here's why:

A ***20-year study*** found that the *more* you get of this mineral… the more likely your brain is to stay healthy.

I'm talking about **magnesium**.

Now, you might be thinking, "Oh that's no problem! I take it as a supplement."

But it IS a problem…

Because recent evidence shows regular supplementation with the most common form of magnesium simply doesn't get the job done.

This problem used to be completely under the radar. Here's why:

Magnesium levels are usually measured in the blood… but 99% of your body's magnesium is in your bones, muscles, and your soft tissue.

That means magnesium tests are looking in the wrong place

It's like trying to check if you're low on milk by looking on your bookshelf!

It gets worse…

Trying to restore your magnesium levels with the most common form simply doesn't work because only a measly 4% will actually absorb into your body.

Not only that, science shows the older you are, the more difficult it is for you to absorb.

That's NOT good…

…and it gets worse.

Even if you manage to take enough for your body to absorb…

…you might get hit with some very unpleasant side effects (make sure you stay near a toilet at all times, if you catch my drift).

But you still need magnesium ***every single day***. It's required for over 325 enzyme processes within the body, including maintaining healthy nerves.

When you *don't have enough*, it can affect your nerves and brain health.

Here's the solution…

Get a special kind called Sucrosomial® Magnesium. If you haven't heard of it, I don't blame you – few people know about it…

…but research has shown that when volunteers take it, their blood levels of magnesium are higher than the most popular form of magnesium. In fact, this special Sucrosomial magnesium is 4 TIMES more bioavailable than that other kind.

Plus, when volunteers took it, they did not report a single "digestive issue."

That's why I made sure to include this special Sucrosomial magnesium in my powerful **MagnaVive** formula. It's got everything you need for the best blood flow to your brain.

Truly, it's like giving your car the most premium oil it needs. Your brain's blood flow can stay strong, giving your mitochondria *energy factories* the nutrients they need…

And soon you might have to be careful not to *brag* about your memory

I'll show you how to make all this possible in a moment. But we're not done yet.

I want to help rev up your mitochondria energy factories as much as humanly possible…

…which is why I included a solid dose of something called **riboflavin**.

Research published within the last 3 years shows riboflavin plays a major role in energizing mitochondria, which is why scientists are now saying it has the power to help…

Keep your brain cells healthy… even as you age!

With supercharged brain mitochondria, all the *billions* of cells in your brain will get the energy they need… so you can remember names and places like you want to.

With **Memophenol**, shown in a clinical study to improve short-term memory 57% and improve cognitive age by 13 years…

…and **Sucrosomial Magnesium** and **riboflavin** for better blood flow and stronger mitochondria…

MagnaVive has exactly what your brain needs to *fire on all cylinders*.

We're so close to opening your access to my exclusive **MagnaVive** formula… but there's one more thing you need to know…

Scientists have discovered an amazing "side-benefit" to getting more magnesium.

It can help reduce occasional headaches.

That's right, it can help lower how much those occasional headaches hurt.

In fact, a small study showed magnesium reduces how much a headache hurts by 47%. This was based on real, reported results from the participants.

Think about it…

The participants in the study made one simple change and ***their occasional headaches hurt only half as much***.

…and it's also why I included **one final ingredient** to complete my **MagnaVive** formula… **ginger**.

Because in a study, subjects reported ginger helped relieve occasional headaches in just 2 hours.

Remember that… as part of a formula designed to *improve* brain health… 2 hours is incredibly fast. This isn't a harsh solution, but one designed to be part of your healthy lifestyle.

Plus, a study showed that when ginger was *combined* with standard treatments for occasional headaches, it *increased their pain-relief power* in just **30 minutes**.

So, if you're tired of dealing with occasional headaches, I strongly suggest you get your hands on **MagnaVive** while you still can.

And even if you're not, the magnesium and riboflavin will still help ensure your mitochondria energy factories *churn out life-changing energy for your brain* cells, 24 hours per day, 7 days per week…

Plus, you've still got the Memophenol which **improved cognitive age by a full 13 years**.

Okay, I've shown you exactly how this flavonoid super-concentrate Memophenol **improved short-term by a full 57%**, and how it works by increasing your brain's blood flow…

…and how it even *improved the volunteers' long-term memory to that of someone 13 years younger…*

…and even how the other nutrients help **power up your mitochondria energy factories even more** and *even help relieve occasional headaches*.

Now it's time to show you how to test out **MagnaVive** yourself, absolutely risk-free.

You already understand how crucial your brain health is. Without it, you have **nothing**.

The fact is, you can't un-know what you learned today.

You're standing at a crossroads. **You have only 2 choices**.

1. **You can do nothing**. You can accept that your mitochondria are slowing down and your blood flow is too. You can make peace with a foggier memory and even occasional *headaches*.
2. Or… you can get your hands on this **MagnaVive** breakthrough… and start enhancing your mitochondria with the power of flavonoids.

I sincerely hope the choice for you is clear.

However, if you delay, there's no guarantee you'll even be able to get a supply.

Finally, science has identified the true power behind brain health… **and how flavonoids deliver the life-changing blood flow your brain needs**.

And you can get your hands on it today, while it's still available.

With **MagnaVive**, **you'll have the exact nutrient that improved the short-term memory of volunteers a full 57%**... ***and improved their cognitive age by 13 years***.

Imagine how different… *how much fun and stress-free…* your retirement will be…

Where you won't draw a blank when you're asked about someone's name…

This could be your future, as long as you *give your brain what it's starving for*.

Here's the complete breakdown of what you'll be getting the daily dose of the **groundbreaking MagnaVive formula**:

You get 600 mg of patented **Memophenol** – the revolutionary flavonoid super-concentrate…

Shown in a study to improve short-term memory 57% and *improve long-term memory to that of someone 13 years younger…*

You get 600 mg of **Sucrosomial Magnesium**…

To help keep **your brain blood flow healthy**…

And 25 mg of **riboflavin** and 250 mg of **ginger**, which can help keep your mitochondria churning out life-giving energy…

…and help **reduce the severity of occasional headaches… starting in just 2 hours!**

All combined, these miracle nutrients will help **infuse your brain with powerful flavonoids, enhancing your blood flow and upgrading your mitochondria energy factories**.

Remember, a study showed short-term memory was strengthened by 57% and ***cognitive age improved by 13 years***.

That's why I worked with my team at Real Advantage Nutrients to carefully combine this complete formula…

Into **MagnaVive's** convenient capsules.

MagnaVive is absolutely top-notch, with the perfect advanced compounds to ensure your brain gets all the flavonoids it needs…

And it will work for **you**.

Yes, **even if you've tried supplements for supporting your memory in the past** but you never felt a difference.

This is based on the breakthrough science from around the world.

It addresses **exactly what your brain needs for energy and improved memory power**.

The ingredients are backed by clinical studies with real results in seniors like you

Like all my Real Advantage Nutrients formulas, **MagnaVive** is created in a certified facility right here in the United States. And it's also made with non-GMO ingredients.

In addition, taking **MagnaVive** is easy – just 2 tiny capsules, twice per day.

When you take the formula, **it will go to work on your mitochondria**.

Everything will happen just as you've learned about in this presentation.

MagnaVive is the exact formula your brain mitochondria are starving for, so you can **stop** feeling foggy, forgetful, or old…

And start **enjoying a younger brain again**.

In a few moments, you'll see a button below this presentation. When you do, **press it quickly to reserve your own supply**…

As a Medical Doctor, I'm confident that **MagnaVive will do everything I've promised you today**.

But I don't want you to worry about whether it will work for **you**.

So I want you to **try MagnaVive today with ZERO risk**.

That's right… you have a **risk-free, unlimited guarantee** when you try **MagnaVive** today.

Here's how it works…

In a moment, reserve your personal supply of **memory-improving MagnaVive** today.

Then, when your package arrives in a week or so, open it immediately.

Follow the instructions and start taking **MagnaVive daily**.

Then… **do absolutely nothing else**. *That's right…*

If you deal with occasional headaches, you might notice they don't feel nearly as painful…

As time goes on, you may notice names and places come to you easier. Basically…

You could feel what the study participants did, when their short-term memories improved a full 57%.

You'll feel so **happy** every time you recall something *instantly*…

Or remember complex directions *without even trying*…

Because your brain *has the supercharged blood flow and energy it needs* to function like it's **young again**.

However, **if for any reason**, you aren't 100% satisfied, simply give us a call or send us an email…

And we'll give you back *every penny*, **no questions asked**.

REAL ADVANTAGE
NUTRIENTS
MAGNAVIVE™
Brain Support
A DIETARY SUPPLEMENT
120 CAPSULES

Let me repeat that… **for any reason at all**, simply request a refund, and we'll be happy to oblige.

And **your guarantee NEVER expires**.

You can request a refund any time in the future — it could be 6 months from now… a year… ***there is no limit or expiration***.

This way…

There's no pressure… and no risk… when you try MagnaVive today!

Of course, combining all **the nutrients in MagnaVive** that have been confirmed by science, *isn't easy or inexpensive…*

If you truly measured the **57% short-term memory-improving** value of what the Memophenol in **MagnaVive** delivers, I believe *it would be worth thousands of dollars*.

Think about the lucky study participants who got just that one ingredient *and their cognitive age improved by 13 years*.

Remember, there's **no other formula like it available** specifically designed to power up mitochondria in your brain while simultaneously helping to relieve occasional headaches.

And remember, **you can try MagnaVive with ZERO risk**.

If **MagnaVive** doesn't improve your memory and occasional headaches just like I've promised you…

In fact, if you're not satisfied **for any reason at all**…

Just request a refund and we'll gladly oblige.

No questions asked and no expiration dates.

But I don't think you'll want a refund.

*Because **MagnaVive** is unlike **any** other memory solution in the world…*

As you've learned, **MagnaVive** works because of the research on what truly causes age-related cognitive decline.

That's how it **can make your memory stronger**.

This is brand-new and completely cutting-edge.

Because the MagnaVive formula helps energize your brain cells, your memory will never be the same.

It'll be like the lights are getting brighter…

You'll realize you can remember names, places, and directions *at the snap of a finger…*

…and even fun stories.

When you talk with your family on the phone, they're going to be **impressed** by how mentally sharp you are.

And remember…

This is all science-based.

The groundbreaking clinical research showed short-term **memory got 57% stronger**. *It even improved cognitive age by 13 years.*

And, for those dealing with occasional headaches, research showed those began disappearing too… starting in just 2 hours. **Headache severity dropped in half**.

Ok, it's time for **you** to make the right decision…

You could continue along the same path you're on now.

You already know how **embarrassing** it is to forget simple things...

Or have "senior moments" and brain fog...

Why live like this?

Unless you use **MagnaVive** to **give your mitochondria the blood flow they need**, you're just going to *keep* experiencing memory slips as time goes on.

Consider the path your parents took. **They didn't have the opportunity you have now**.

Before the scientific breakthrough connecting mitochondria, blood flow, flavonoids, and your brain… nobody did.

Today, everything about senior brain health has changed.

Instead of denying yourself, make the decision to test out **MagnaVive**.

For a small investment, you could get to feel as sharp as when you were young again…

Like the volunteers whose long-term memory improved to that of someone 13 years younger… with *energy, clear thinking, and confidence*.

With your brain no longer lacking blood supply…

And your mitochondria churning out energy like crazy because of all the flavonoids in your system…

With **MagnaVive**, **you won't have to think twice** about your brain health…

And you won't have to feel old!

And very soon, **you'll get what I like to call the "MagnaVive moment"**.

It could happen when you're on a Zoom call with a friend…

Or when you're having a relaxing dinner with your spouse…

Either way, it could be when you're telling a story, and you stop when you're trying to think of a certain town or city…

And you **almost** get that familiar "on the tip of your tongue" feeling…

…but the right name suddenly POPS into your mind… *in an instant*.

That's when you realize, "Wow, my mitochondria must be pumping out some serious energy."

And you have your **proof**.

MagnaVive truly works.

As your focus and energy keep going up and up…

You realize *this is what life is like when your brain has all the flavonoids it needs*.

All thanks to **MagnaVive**.

You get to think about how your retirement's going to get better and better. ***Without thinking about your brain health***.

Ok, are you ready?

When the button appears below, **click on it** and fill out your shipping information on the next page.

Once you complete your reservation, we'll begin packing your personal shipment of **MagnaVive** and **we'll rush it your way**.

Just a few short days from now, you'll receive a plain package from USPS.

Carefully packed inside will be your initial supply of **MagnaVive**.

I recommend you immediately bring your **MagnaVive** supply into your kitchen, open it up…

And take your first 2 capsules with water or the beverage of your choice.

MagnaVive's flavonoids will start improving your brain's blood flow.

If you've got an occasional headache, then just a couple hours later, you'll start *feeling* **how it fades away**…

And as the days, weeks, and months pass – **your brain will keep getting sharper, stronger, and YOUNGER**.

I need to warn you though, when I've introduced breakthrough formulas in the past, we've usually sold out almost immediately.

If you wait to try **MagnaVive**, *we might be completely sold out*.

And because of the **ingredient combination** and special production process, it can take *months* for us to get more in stock.

So, please, **for the sake of your memory and your loved ones**, do not delay.

Try out memory-improving **MagnaVive** today. Remember, **you take NO RISK at all**.

It's time. Go ahead and **click the button below now**.

It will take you to our secure reservation page, where you can select your risk-free supply of **memory-improving MagnaVive**.

Do **click the button** now. *I'll see you on the other side*…

For **MagnaVive** and Real Advantage Nutrients, I'm Dr. Glenn Rothfeld, M.D.

Click the button below to claim your risk-free supply of **MagnaVive** now.

Yes! I want to try MagnaVive today RISK-FREE.

View this product's ingredients.

Sucrosomial® is a registered trademark of Alesco S.l.r.

Memophenol™ is a trademark ingredient of ACTIV'INSIDE.

Still here?

Remember, we have only 5,739 containers of memory-saving **MagnaVive** in stock and 2,822,129 men and women are seeing this message.

That means we have only one container for every 62 people reading this message.

If you close this page and miss this chance, **MagnaVive** might be gone when you come back.

And you could miss your one chance to get the same ingredient that **improved short-term memory 57% and improved cognitive age by 13 years**…

Don't risk it.

Jump on this opportunity now.

Click the button below to get your risk-free supply of **MagnaVive** now.

Yes! I want to try MagnaVive today RISK-FREE.