These statements have not been evaluated by the FDA. This product is not intended to diagnose, treat, prevent, or cure any disease.

Seniors at risk for new *"silent epidemic"*

Is LIVER LARD… Why You're *Really Rundown*?

Plus: New clinical study shows 1 astounding secret helps **dissolve 76% of excess liver fat in just 16 weeks**!

Hello. This is Dr. Scott Olson.

I've recently uncovered a ***trend among senior Americans***…

Liver fat is on the rise.

And since your liver is the **unsung hero of optimal health**, that's a concern.

In fact, if you're over 55, and your **blood sugar, cholesterol, or blood pressure** could stand to improve…

Or, if you have symptoms like **low energy, puffy eyes,** or occasional **belly bloat**…

Or most importantly—if you're carrying *any* **extra weight**—especially around your waist…

You could be at **risk** for your liver's biggest enemy—excess **LIVER FAT**.

And it feels like **no one** is talking about this silent trend…

…**So I'm going to share everything you need to know right now.**

Including how **one nasty little additive**—that is found in *thousands* of foods…

…is negatively impacting America's liver health.

(I'll share this **liver-fattening ingredient** with you in a moment.)

Now, liver fat is just what it sounds like—**fat inside the liver**.

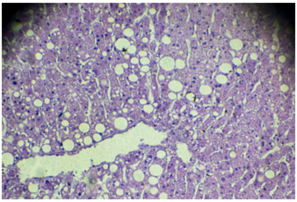

A *little* fat is normal—but **extra** fat stresses your liver.

And according to the Mayo Clinic, that not only zaps your energy, but can make you look and feel run down…

If any of this sounds like what **you** are going through…

Then please read to the end of this short presentation.

Truth is, most folks have no idea that's what's going on with them…

That's why excess liver fat is quietly **blindsiding seniors at an ALARMING rate**.

In fact, data from the Third National Health and Nutrition Examination Survey shows that 40% of people between 60-74 already have it.

40%!

But what's even worse?

How many, MANY MORE are also well on their way…

Today that **stops**.

Because, right now, I'm excited to share my full **G.O.L.D. Protocol** for better liver and overall health…

This scientifically-backed method is designed to help keep your liver in shape…

Starting with a breakthrough shown in a study to **dissolve 76% of excess liver fat on average—in just 16 short weeks**.

But that's not all…

Because my G.O.L.D. Protocol is designed to not only help the body combat liver fat, but the underlying triggers that cause it, too…

That's why it was designed to support healthy cholesterol, insulin sensitivity, blood pressure, blood sugar, energy, weight loss, and much, much more…

And since your liver is involved in more than **500 vital functions that keep you alive and healthy**…

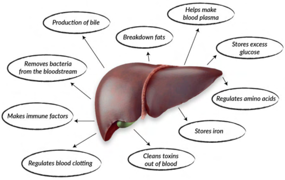

Fixing this 1 thing could make you feel healthier, more energetic… **and possibly even younger again…**

Like a **full-body tune-up**…

A chance to enjoy the youthful, feel-good-all-over, spark and vitality that's been missing from life.

That's why I created the **G.O.L.D. Protocol**. Because I believe it can help you get there.

In fact, the very first element in this custom protocol was shown in a clinical study to help men and women dissolve on average a full **76% of their excess liver fat**—*in only 16 short weeks*.

And if G.O.L.D. stopped right there, it would already be one of the **best things** you could ever do to look and feel **years younger**.

But as fat affects the liver, it can cause a **chain reaction** that may impact blood pressure, blood sugar, triglycerides, harmful LDL cholesterol, and slowly runs down the whole body…

That's why I created this protocol to cover all your bases—for **head to toe** revitalization you can see and feel.

As I mentioned a moment ago, I'm Dr. Scott Olson.

As a young man, I chose to go into natural medicine after mainstream medical treatments nearly ruined my health.

After discovering a way to heal myself naturally, I decided to make it my life's mission to uncover other life-saving secrets that could save people from the unnecessary suffering I went through.

Today, I've been a doctor for more than 20 years.

And through my practices in Colorado and Tennessee, I've seen how liver fat could creep up on even the *healthiest* older people.

That's actually why I developed the G.O.L.D. Protocol. It's designed to **G**enerate **O**ptimal **L**iver **D**ynamics.

And I can tell you firsthand that even as an avid hiker at 55, I was surprised by how much better I felt once I started using my G.O.L.D. Protocol.

Dr. Scott Olson is a highly respected natural health doctor of more than 20 years.

As the author of several books on natural healing, and through his health clinics in Colorado and Tennessee, Dr. Olson has dedicated his life to helping people solve their biggest health concerns.

But see, the thing is—no matter how *perfect* your diet is, or how *active* you are…

The data shows that once you hit a certain age, **you can find yourself in the crosshairs** through no fault of your own.

And I'm sure since you're here, you're a health-savvy person and I don't need to even tell you…

Your liver is the very foundation for good health

If it's not working as well as it should—virtually **NOTHING** else you do will even matter.

Because your liver is your body's **built-in sanitation system**…

Filtering and purifying EVERYTHING you eat, drink, or breathe into your body…

Helping you absorb the **good stuff** like vitamins and minerals from the foods you eat…

Turning **fats and carbohydrates into energy**…

And ridding your body of the **bad stuff**—mopping up any nasty toxins that you don't want sticking around.

That's why, if your liver isn't in great shape, it can cause a million little *mystery symptoms* that are easy to chalk up to just "getting old"…

When in reality they could be **signs** you need to start supporting your liver NOW.

That's why, over the next few minutes, I'm going to share my entire science-backed G.O.L.D. Protocol…

The unique, custom solution I created to help my own patients keep their livers healthy so they could look and feel their absolute best at any age…

But I made sure that the G.O.L.D. Protocol was so easy that *anyone* can do it right at home —without a trip to the store—without a trip to the doctor—and without a prescription.

Plus, I'll even let you in on my personal experience… And there's a secret at the end of this presentation you don't want to miss.

But first, let's talk about *why* liver fat is on the rise today, when it was **virtually unheard of before 1980**…

You see, it turns out that over recent decades our modern food was ***secretly stuffed*** with **hidden sugars** that drive up liver fat (among many other things)…

One of the worst culprits is the nasty manmade Frankenfood **high-fructose corn syrup** that's being added to just about everything because it's cheaper than sugar.

Scientific research published by the National Institutes of Health spells it out in as plain of words as I've ever seen in a study…

Calling fructose **"A WEAPON OF MASS DESTRUCTION"** because it stimulates fat to build up in the liver at a shocking clip.

You see, your cells *can't even use* fructose for energy…

So it gets sent straight to your poor liver to sort out.

And the only thing your liver can do with it, is turn most of it into **fat**.

Over time, according to Harvard, that fat can build up—sending you down a path you don't want to go.

But that's where the **first secret** in my G.O.L.D. Protocol comes to the rescue with…

The Dynamic Duo that Dissolves Liver Fat

Nestled along the southern tip of Italy is a region known as Reggio Calabria.

This beautiful, uniquely tropical area holds one of only a handful of unofficial "blue zones" where scientists say people live the longest, healthiest lives.

In fact, Reggio Calabria is famous for how many of its people live to be more than 100 years old.

And that could have something to do with the special variety of ultra-healthy fruits and vegetables that can grow there.

But of all of them, the fruit it's best known for is the **bergamot**.

You'll likely never see one in your local grocery store, but bergamot is a citrus fruit bursting with potent **antioxidants** and special compounds called **polyphenols**.

And it's this unique chemistry that scientists believe make bergamot a one of a kind health food.

Research shows that some of the polyphenols in bergamot help stimulate your body's master metabolic switch—**AMPK**.

AMPK is a special enzyme your body makes to burn sugar and fat when your cells are low on energy.

So essentially—AMPK ensures sugar is burned for energy instead of being stored as fat in your liver…

But that's not all AMPK does…

You see, it's not only **critical for a healthy liver**…

It's also essential for **healthy blood sugar, cholesterol, triglycerides, fat burning, muscle building, energy**…

You name it.

AMPK may even influence **how long we live**.

And scientists believe that higher AMPK activity might be why some people easily maintain a healthy weight without any effort…

While others struggle counting calories their whole lives to keep the pounds at bay.

It's almost like AMPK helps people...

BECOME RESISTANT TO FAT

But unfortunately, AMPK activity **declines with age**.

And anything that can help us make more of it—like bergamot—is a true Godsend.

But bergamot isn't the only secret from Reggio Calabria.

Because a wild-variety of artichoke that grows there called cynara, is filled with a very special compound—cynaropicrin.

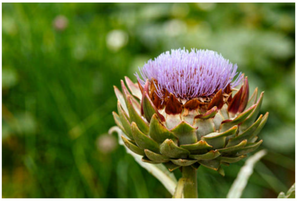

Besides being a mouthful to say, cynaropicrin appears to support a healthy inflammatory response in the liver.

And that's crucial to support your liver from the wear and tear that can age it—*and you*—faster.

But as incredible as bergamot and cynara are all on their own…

It's what this "dynamic duo" does when they are combined that makes them so groundbreaking.

That's what an elite group of Italian researchers found out when they used a special patented process to merge bergamot and cynara…

Creating a single, unique, synergistic blend called **BergacynFF**®.

And Bergacyn is already making big waves…

Because in 2019, scientists at a prestigious research center in Rome conducted a randomized, double-blind, placebo-controlled clinical trial…

The gold standard for scientific research.

It included 80 middle-aged men and women with type 2 diabetes and non-alcoholic fatty liver disease.

Now, you should know this was the first clinical study done on Bergacyn…

So, you can imagine how **stunned** researchers probably were when it turned out that on average, men and women taking Bergacyn…

Dissolved a full 76% of their excess liver fat…

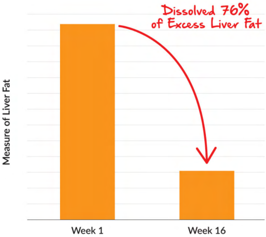

Yes, Bergacyn helped get rid of more than THREE-QUARTERS of the unhealthy fat stored in their livers—in just 16 weeks!

Plus, they…

Improved vasodilation—which is just a sciency way of saying their blood vessels got better at expanding—which is what you need for **healthy blood flow and blood pressure**.

On top of that, their **artery flexibility improved by a whopping 100%!**

And I'm sure you know just how vital strong arteries are for good circulation and youthful, blood-pumping power.

It's just another life-changing improvement these folks got after only 16 weeks of taking Bergacyn.

But the groundbreaking results didn't stop there, because these lucky men and women also…

Boosted their superoxide dismutase (SOD) levels by 29%—SOD is one of the most powerful antioxidants the human body makes.

It defends cells against free radicals and the accelerated aging they can cause.

So, making more SOD is like a reinvigorating shot in the arm for your whole body

These jaw-dropping study results make it clear that Bergacyn may help begin a **full-body rejuvenation** by reducing liver fat… Reducing artery stiffness… Boosting blood flow… And helping enhance overall health and vitality with serious antioxidant support.

And I'm sure you can imagine how the people in the study must've felt over those 16 weeks…

As their livers **reduced fat** that had been taking a toll on their health and vitality in dozens of little ways…

I'm sure they felt like **decades worth of aging were lifting right off of them**.

And as life-changing as their results were…

Bergacyn still only dissolved 76% of their excess liver fat…

That's great, and I'm sure that alone could make you feel 20 years younger…

But almost home *isn't home*.

And you deserve to feel your absolute BEST.

So, I also fortified my G.O.L.D. Protocol with another unmatched liver fat-fighter…

The vital nutrient **choline**.

Choline is a member of the B-complex vitamin family. Your body actually makes it to **BURN FAT**…

In fact, it's **required** to digest fats in the foods you eat and turn them into energy to power your body…

So, for people who deal with symptoms of poor fat digestion like occasional heartburn, gas, bloating, or uncomfortable bowel movements…

Or who feel like they just don't have the energy they used to…

Choline might be just the solution they've been praying for.

But what's really key to understand about choline, is that it's crucial for supporting healthy fat *in your liver*.

In fact, research funded by the National Institutes of Health (NIH) shows that when people *don't* get enough choline in their diets—their **liver fat starts to increase**.

In my opinion, it's one of the most important nutrients *you never hear about*…

Because it's like your built-in Swiss Army Knife to fix fat…

Helping the body burn fat, digest fat, and keep fat balanced in the liver—fixing what could be the one thing standing in the way of feeling youthful and energized again…

Because with the extra fat gone, the liver can do its critical work…

Clearing away toxins and waste that wear the body down…

Allowing new stamina and vitality to surge in…

And don't forget that Bergacyn reduced excess liver fat by 76%, improved artery flexibility by 100%… Boosted blood flow, and helped enhance anti-aging antioxidant activity, too.

Taken together, it's easy to see why the G.O.L.D. Protocol may be just the secret for **full-body rejuvenation**.

But while Bergacyn and choline take care of liver fat, no solution for liver health would ever be complete without **glutathione**.

I'm sure you've heard of glutathione before—it's often referred to as the body's "Master Antioxidant."

Because glutathione is hands-down **the most important antioxidant** your body makes.

It keeps your immune system working well to keep you in good health and support you against environmental threats…

Your **lungs aren't fully supported without it**…

It keeps **heavy metals** balanced in your tissues…

It **combats some free radicals** so they can't wreak havoc on your health…

It helps you **burn fat**…

And glutathione is essentially **the gas your liver runs on**.

It simply cannot detoxify your body without plenty of glutathione on hand.

Because glutathione supports virtually every single step in your liver's detoxification work…

Helping it **neutralize toxins** so they can't stick around.

But of all its critical functions, glutathione's most important job may be to **prevent extra fat from building up in your liver**.

And I bet you're already sensing the pattern, but yes, sadly, as you get older your body **makes less and less glutathione**…

It's just one more reason why seniors are at higher risk for extra liver fat—and through no fault of their own.

But by simply restoring some of that glutathione lost to age, it could mean…

A second chance to feel young again

I mean, wouldn't you love to access some of **the boundless energy you had in your twenties**?

To **wake up in the morning, open your eyes, and feel a youthful spark of excitement** running through you again?

To practically **bound out of bed, feeling light on your feet, and raring to go**?

That's why, I had to include a very special type of clinically tested glutathione called **Setria®** in my G.O.L.D. Protocol.

Why Setria?

Well, research shows taking glutathione orally is—if you'll excuse the term—a *crapshoot*.

Meaning, most of what you take won't be absorbed.

And I won't give my patients—or you—*anything* that could waste your time or hard-earned money.

But Setria glutathione is carefully fermented to create a unique **tripeptide structure** that can get absorbed—and get to work.

That was verified by a 2014 study conducted by one of the country's top glutathione scientists for the makers of Setria.

It showed that unlike other glutathione, when taken by mouth, **Setria is directly absorbed through the small intestine—and actually boosts the body's glutathione levels**.

That means, now there's more glutathione to help the liver do its work…

Which means better health—head to toe.

As far as I'm concerned, Setria is simply the best.

But buying specialized nutrients like Setria and Bergacyn individually can really add up.

That's why a little while ago…

I got together with my research team at Gold Leaf Nutritionals and put together a formula that includes **all three of these superior quality nutrients**…

The easily absorbed tripeptide Setria glutathione—the lifeblood your liver depends on…

The vital nutrient choline that helps burn fat and keep it out of the liver…

And the synergized bergamot-cynara blend Bergacyn that a 16-week study showed could—on average—reduce excess liver fat by 76%, reduced artery stiffness by 100%, and boost vasodilation—for healthy blood pressure and blood flow.

But that's not all, because we also included **2 bonus nutrients** to create what I believe is the most comprehensive liver solution ever made.

That's why I'm thrilled I can finally introduce you to my brand new liver-health formula—**AdiGold™.**

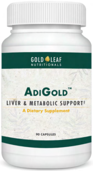

AdiGold gives you my entire, custom G.O.L.D. Protocol for total liver and body rejuvenation in one, high quality, easy to take formula.

It was the only way that I could guarantee you could get exactly what I recommend to my patients.

But **AdiGold** wouldn't be complete without the final two secrets needed for optimal liver health and a younger, more energized body…

Including…

The Holy Flower for Heavenly Health

For more than 2,000 years man has trusted this medicinal plant as a liver and digestive tonic…

It was actually so revered in ancient times that according to legend, it earned its name—**milk thistle**—because the white veins of its leaves were believed to carry **the very milk of the Virgin Mary**.

With a reputation like that, it's no surprise that now modern research proves that milk thistle is practically bursting with a rare antioxidant called **silymarin.**

Studies on milk thistle show it not only helps improve liver function directly, but a recent study on silymarin shows that it also **works on the biggest culprit behind excess liver fat—sugar**.

In 2018 researchers gave 40 people ages 25-50, with Type 2 diabetes, either a placebo or silymarin for 45 days.

At the end of the study, the folks who took silymarin, on average…

Reduced their insulin resistance by an INCREDIBLE 35%—That's right—and that's with ZERO changes to their diet or exercise habits, too.

Plus, they…

Lowered fasting blood sugar by 11%—Meanwhile, the poor folks in the placebo group who didn't get silymarin, saw an 8% INCREASE in their fasting blood sugar.

So, it's really no surprise the silymarin group also improved their insulin sensitivity, too…

And their triglyceride levels dropped by 33%—and remember again—they were eating just like they always did.

Plus, their total cholesterol improved!

But when you dig into the details it gets even better…

Because their bad LDL cholesterol dropped, while good HDL cholesterol went up by 7%!

And it stands repeating—they accomplished all of these improvements **without having to make any dietary changes**.

It's really pretty incredible.

They simply took silymarin and kept on enjoying the foods they always did.

And their blood sugar, cholesterol…pretty much *everything*…just got better.

Like magic.

Now, that's what I call **full-body rejuvenation**.

Imagine for a moment what that must've felt like for them…

How exciting it would be to go in for a regular check-up, and see **your doctor's face light-up in disbelief as he looks over your latest bloodwork and sees an improvement**…

How calm and relaxed you'd feel afterward, knowing you're in **better shape** than you were last time you saw him…

That sense of pride—knowing that you're heading in the right direction now…

And **you're more in control of your health**…

Plus, remember, keeping sugar in check means your liver won't have to turn it into fat and store it.

But not just *any* milk thistle would do…

Because only a superior quality extract with the right concentration of silymarin—will deliver real results like the ones in the study.

So, I chose, what I believe is, **the absolute best milk thistle extract available anywhere**.

It's grown only in Europe from carefully selected "elite seeds."

And unlike so many of the weak products flooding the market—this ultra-high potency milk thistle extract contains an incredible **80% silymarin**.

And I consider it the absolute **Gold Standard** for quality.

In fact, according to the makers, this is the #1 milk thistle extract used by researchers around the world…

Tested in at least 50 clinical studies, involving more than 5,000 people.

That's why I knew it was the only choice for **AdiGold**.

Because to feel the years come off, you have to use what really works.

That's also why I had to finish off **AdiGold** with one of the most studied nutrients in the world…

Green Tea Extract.

I'm sure you're well aware what an anti-aging powerhouse Green Tea Extract is…

Packed with serious free-radical fighting power—and backed by more research than you can shake a stick at…

People all over the world use it to stay youthful and fit, and to support healthy blood pressure, blood sugar, and cholesterol among a dozen other benefits it offers.

But the highly unique antioxidants in Green Tea Extract also appear to help protect the liver from the ravages of oxidative stress and support healthy liver enzyme levels…

Plus, it also delivers an added touch of refreshing natural energy

In total, **AdiGold** delivers everything needed to improve liver fat and feel young again…

The patent-backed **Bergacyn** to support healthy liver fat and blood flow…

Choline to help keep excess fat out of your liver…

Setria glutathione to keep your liver healthy and powerful…

And the ultra-potent European **milk thistle extract** for healthy blood sugar—the best defense against excess fat in the liver…

Plus, **Green Tea Extract** for antioxidant support and natural energy, and so much more…

I created **AdiGold** as an **all-in-one** solution you could depend on…

So, all there'd be left for you to do is **kick back and relax—knowing you're golden**.

For me personally, at 55 knowing my liver is in good shape gives me incredible peace of mind.

You see, even though I'm in good shape, I take **AdiGold** every day because liver health is essential in our toxic modern world.

And **AdiGold** has helped not only improved my digestion, but it gives me healthy natural energy for running, riding my bike, even hiking circles around my fit, twenty-something son and daughters in the mountains near our home in Colorado.

And I don't feel worn-down at night—just relaxed…

Plus, I sleep sounder now, and my wife even says my skin looks better.

So, if you're ready for a second shot at your prime…

And an exhilarating new sense of real hope…

Then I think you'll find that **AdiGold** is exactly what you need.

And maybe…

Now is the perfect time for your ultimate comeback

It took me years to formulate the G.O.L.D. Protocol blend in **AdiGold** perfectly…

But now it's finally here—a science-backed, non-prescription solution made with non-GMO ingredients of truly unmatched quality.

Delivering the vital support you need for a healthy liver and full body rejuvenation.

That's why…

AdiGold could CHANGE YOUR LIFE

So now you have a choice to make.

You can go along like you are now… Knowing that your liver health likely won't get any better on its own…

Or you can choose a FRESH START…

And feel for yourself what **AdiGold's** unique blend of nutrients can deliver.

Remember what those people in the studies saw…

Excess liver fat DOWN by 76% in just 16 weeks…

Artery flexibility UP by 100%…

Blood flow UP…

Insulin sensitivity UP…

Insulin resistance DOWN by an INCREDIBLE 35%...

Fasting blood sugar DOWN by 11%...

Triglyceride levels DOWN by an astounding 33%...

Bad LDL Cholesterol DOWN and good HDL cholesterol UP…

And that's just skimming the surface…

The truth is, **AdiGold** gives you the **once in a lifetime** opportunity to completely transform your health…

And a chance to…

Claim your NEW DESTINY

Listen, there has never been a more perfect moment to hit reset, start fresh, and **make your future the brightest it can be**.

We've already talked about how ignoring your liver health can make you feel rundown and burned out… Energy zapped… Looking withered and old beyond your years…

But let's talk about what it looks like when your liver is in great shape again…

How your whole body just springs back to life…

Your skin glowing from within…

Your eyes bright and crystal clear…

Your digestion smooth…

You're relaxed and practically beaming with natural energy like you haven't had in years…

You're slimming down and feeling fit…

Suddenly, you're getting out and doing more…

Friends and family start noticing you've got a new twinkle in your eyes… and a spring in your step… And they want to know your *secret*.

You've come back to life—and the whole world can see it.

And while nothing in life is a sure thing—**AdiGold's** science-backed formula is as close to it as you'll ever find.

But there is one thing I need to tell you.

AdiGold is only available one place on Earth.

And that's by requesting your own personal supply directly from my team here at Gold Leaf Nutritionals.

The **AdiGold** formula is not sold in stores. And it never will be.

You see, **AdiGold** is carefully made right here in the U.S. so that my team can ensure it's manufactured to my exacting standards.

Plus, we test each and every batch to guarantee its **purity and potency**.

And unlike most of the products sold online and in stores—I refuse to compromise on quality.

In truth, the only way I can be certain that you're getting the authentic **AdiGold** formula with the quality nutrients I hand-selected—is to make it available **directly to you**.

And since **AdiGold** is intended to deliver lasting support for truly **vibrant health you can see every day when you look in the mirror**…

I've made it easy for you to try **AdiGold** for as long as you want.

That way you can relax—and give the G.O.L.D. blend in **AdiGold** time to work its magic.

That's why I've certified every single bottle of **AdiGold** with a fully backed, rock-solid, 100% MONEY-BACK GUARANTEE.

That means you don't risk ONE PENNY by claiming your supply.

Because I don't want ANYTHING to hold you back from trying **AdiGold** and enjoying your long life to the absolute fullest.

GOLD LEAF NUTRITIONALS
AdiGold™
LIVER & METABOLIC SUPPORT
A Dietary Supplement
90 CAPSULES
SATISFACTION
100%
GUARANTEED

That's also why **THIS RISK-FREE GUARANTEE NEVER EXPIRES**.

It doesn't matter if you're on your first bottle, or your 21st... If it's 6 months from now… or 10 years from now…

You can ALWAYS return it for a **100% refund** of the purchase price.

Let me be totally clear… If **AdiGold** doesn't do EVERYTHING I've promised you here, simply let us know and we'll make it right with a prompt, polite, no-hassle refund—with no questions asked.

That way, there's zero risk—and zero pressure—and you can try **AdiGold** for as long as you like.

But **AdiGold** is brand new—and as I mentioned—my team at Gold Leaf Nutritionals use only the highest-quality natural ingredients, and advanced science to make truly superior formulations.

And because we ship them directly to you, you're guaranteed the best products and the best service…

…with NO hassles, and NO middle-man mark-ups.

But because **AdiGold** has such a unique blend of premium ingredients—it takes us a very long time to make it.

And in these uncertain times, shortages are becoming commonplace.

So unfortunately—and I really can't stress this enough—supplies of **AdiGold** are extremely limited…

We try our best, but my exclusive formulas can go fast… And with a special solution like **AdiGold**, at such a shockingly reasonable price—we expect it to go even faster.

That's why it's wise to order the largest supply now while you still can.

And remember—it took 16 weeks for the folks taking Bergacyn to reduce their excess liver fat by 76% on average.

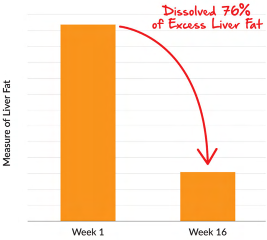

So, I personally recommend stocking up with a 6-month supply now to give yourself the chance to really feel all the life-changing results.

That's why I'd like to make it easier for you to get started.

And if you order your supply of **AdiGold** right now while we still have enough in stock—I'm going to give you a special discount.

That way you can try **AdiGold** risk-free and save a bunch of money.

Now, you should see a button below—when you click it, you'll be taken to our **secure reservation page**.

As long as we haven't sold out yet, you'll see your special discounts listed there automatically.

Simply select your supply of **AdiGold** and tell us where you'd like us to send your order…

And we'll start packing up your shipment and then rush it your way.

Just a few short days from now, your package will arrive.

Carefully packed inside will be your very own supply of **AdiGold**.

I recommend you immediately bring it into your kitchen, open it up…

…and take your first dose with a glass of water or beverage of your choice.

Then keep taking it every day just as directed…

And as time goes on, you could feel fully recharged with vital energy… More confidence… And a peace of mind you haven't felt in years.

Then one morning, you'll glance in the mirror and notice just how much you've changed… How youthful your face is… And marveling at just how great you look for your age.

Then it'll hit you—**you're a brand new YOU**.

You'll wonder…***"How did I ever get by before AdiGold?"***

And that's a critical question… Because once you start really feeling and seeing what a difference **AdiGold** makes…

You'll never want to give it up… Because once you step back into the prime of life—there's no going back.

So, today, because you joined me for this exclusive launch of **AdiGold**, I'm arranging for you to receive free access to our custom auto-delivery service.

That means, whenever you're about to run out of **AdiGold**, we'll ship you a fresh supply and bill the credit card you use today.

You're guaranteed to keep today's special discounted price forever—even if it costs us more to make **AdiGold** down the road.

Which it probably will.

We'll even pick up 100% of the shipping cost.

That's right… You get **FREE SHIPPING** on today's order and ALL future shipments of **AdiGold**.

Of course, you can cancel or change this program at any time just by calling our friendly team.

Absolutely zero hassles—and complete convenience. That's how we do business.

And remember, there's NO RISK to try **AdiGold** today.

Because your satisfaction is 100% guaranteed—or you get a 100% money-back refund.

So, if you're ready to reclaim the kind of **vibrant health and vitality** you had in your prime, go ahead and click the button below now.

Again, **AdiGold** could sell out at any minute.

So please don't hesitate—and end up on the wait list—instead of enjoying complete peace of mind knowing that you're taking care of your liver—and whole-body health.

Simply click the button below to place your order of **AdiGold** while supplies last.

When you click the button, it will take you to our secure order form page, where your discount will be automatically applied.

All you have to do is select the number of bottles of **AdiGold** you'd like shipped to you.

Then sit back, and look forward to the new health and confidence that awaits you.

Do click the button now. I'll see you on the other side…

For **AdiGold** and Gold Leaf Nutritionals, I'm Dr. Scott Olson.

Click the button below to claim your risk-free supply of **AdiGold** now.

ADD TO CART

(You Can Review Your Order Before It's Final)

[Click Here to see the ingredients]

P.S. Remember, you risk nothing for trying **AdiGold** today because you're completely protected by our 100% Money-Back Lifetime Guarantee. If you're unhappy with your purchase for any reason, simply give us a call and we'll refund 100% of your purchase price.

But if you close this page, our entire stock of **AdiGold** might be gone when you come back. At that point, the only thing we can do is put you on the waiting list, while other men and women are enjoying a second chance at youthful health and vitality. So please don't wait and risk missing out. Click the button to get your risk-free supply of **AdiGold** now.

BergacynFF® is a registered trademark of H&AD, is exclusive licensee to Dolcas Biotech, LLC.
Setria® is a registered trademark of Kyowa Hakko Bio Co., Ltd.

© 2021 NewMarket Health Products LLC | 16 W Madison St, Baltimore MD 21201, United States of America | Contact Us | Privacy Policy | Terms and Conditions | All rights reserved. No part of this report may be reproduced or placed on any electronic medium without written permission from the publisher.